The South's Standard Newspaper

THE ATLANTA CONSTITUTION

Largest Circulation of Any Daily Newspaper, Morning or Evening, in Atlanta

A. P. Service United Press N. A. N. A.

VOL. LXIII., No. 251. ONLY MORNING NEWSPAPER PUBLISHED IN ATLANTA. ATLANTA, GA., SATURDAY MORNING, FEBRUARY 21, 1931. Entered at Atlanta Postoffice As Second-Class Matter. Single Copies: Daily, 5c; Sunday, 10c. Daily and Sunday: Weekly 20c; Monthly 90c.

"HOME OPTION" LIQUOR ANSWER---WOODCOCK; SURVEY SHOWS GEORGIA IS PRACTICALLY DRY

ATLANTA AS DRY AS ANY BIG CITY; POLICE PRAISED

Report of Wickersham Investigators Shows Only Seven Counties in State Ignore Law.

IMPROVEMENT SEEN IN ALL SECTIONS

Baker, Berien, Bleckley, Crawford, Twiggs, Quitman and Upson Counties Declared Hostile.

WASHINGTON, Feb. 20.—(AP)—A prohibition survey of Georgia has convinced Frank Buckley, prohibition bureau attorney, that the state is "dry in sentiment," and that the "combined efforts of both federal and state organizations have practically eliminated major violations in the stat ."

The report was made public today with submission to the senate by ...e Wickersham commission of testimony on which it based its recent prohibition report.

Buckley said the prohibition problem in the state was confined largely to homemade liquors, commenting "Very little demand exists for foreign liquors."

He reported that the mountainous section of northern Georgia "has been a moonshine center from time immemorial. Fayette, Clayton, Campbell and Spalding counties south of Atlanta were described as distilling centers, most of the violators being negroes set up in business by whites.

Buckley said Atlanta presented the average "big city liquor problem," but that co-operation between state and federal officials had substantially lessened violations. Atlanta police, he said, co-operate fully with federal agencies.

Prohibition enforcement conditions, Buckley said, were satisfactory in all but seven of the 70 counties comprising the middle district. These counties he named as Baker, Berrien, Bleckley, Crawford, Twiggs, Quitman and Upson.

"Unfavorable conditions," he said, "apparently revolve about the sheriffs therein, all of whom are unsympathetic, refuse to co-operate and are regarded generally by prohibition authorities as hostile."

He paid tribute to conditions in Macon, but said that in Savannah "local and county police are not as active against violators as they are in other municipalities."

Five of the 45 counties in the southern district, Buckley said, were centers of distilling. He named them as Bryan, Emanuel, Evans, Tattnall, and Toombs. Their sheriffs, he added, were "unsympathetic with enforcement efforts and extend no co-operation to federal officers."

Buckley said much of the liquor made in the section named found a market in Savannah.

ALABAMA PROGRESSING UNDER PROHIBITION

WASHINGTON, Feb. 20.—(AP)—From the report made public today with submission to the senate by the Wickersham commission of testimony on which it based its recent prohibition report it was learned that conditions in Alabama are "improving and Alabama is progressing under prohibition."

Rev. John S. Goode Dies in Carnesville

CARNESVILLE, Ga., Feb. 20.—The Rev. John S. Goode, 80 years of age, father of State Senator George L. Goode, died at his home here at 6 o'clock Friday evening after a long illness.

The Rev. Mr. Goode was one of this section's most prominent Baptist ministers, and retired last July because of ill health after 58 years of active church work.

He was the author of the history of the Tugaloo Baptist association.

Funeral services will be conducted from the Carnesville Baptist church at 2 o'clock Sunday afternoon. Dr. A. P. Cline will officiate and interment will be in the church cemetery.

Besides Senator Goode, another son, J. M. Goode, of College Park, survives.

Sublease?

There's one quick way to sublease your apartment or home. Insert an ad in the want ad section of The Constitution.

People looking for homes to rent or buy . . . for anything . . . always turn to the want ad section of The Constitution because they know it is not only reliable but the best place to find good buys.

To sublease, rent or sell your home, call an ad-taker at phone WA. 6565.

Read and Use The Constitution's Want Ad Pages

"First in the Day—First to Pay"

Only Canine Ph.D. Killed in Carolina

CHAPEL HILL, N. C., Feb. 20. "Dixie," the only dog in the world with a bona fide Ph. D. degree, is dead. The female terrier was killed by an automobile.

Besides being the holder of an honorary degree of doctor of philosophy conferred in 1926 by Dr. Edwin Greenlaw, of the University of North Carolina, Dixie was a member of the Carolina Playmakers, the Actors' Equity Association of America, and the Carolina Dramatic Association.

She had been famous at the university since she became a member of Prof. F. H. Koch's family eight years ago.

SHOALS BILL WINS IN LOWER HOUSE BY SLIM MARGIN

Vote on Government Operation of Power Plant Is 216 to 153; Can't Override Veto.

WASHINGTON, Feb. 20.—(AP)—Only a flimsy senate barrier stood tonight between Muscle Shoals legislation and the White House.

Sped to the senate by a vote of 216 to 153, its advocates looked confidently to adoption of the measure there. A similar measure has been approved by the senate in the past.

The democratic house minority was joined by 87 republicans and Representative Kvale, farmer-labor, Minnesota, in favor of the report. Three democrats opposed it. They were Representatives Douglas, Arizona; and Linthicum and Palmisano, of Maryland.

For the second time in ten years a president must rule on government or private operation of the $150,000,000 project on the Tennessee river in Alabama. Two years ago a similar bill was given a pocket veto by President Coolidge. The same course is open to Hoover.

The bill now approaching the chief executive sets up a corporation to operate the power plant at Wilson dam, construct the Cove creek dam in Tennessee and build transmission lines to carry any surplus power to purchasers. State and local governments have the first right to surplus power.

The president is given wide powers to negotiate a lease for the nitrate plants. The lessee would be sold power on the condition that not less than 85 per cent be used in producing fertilizer. Other products could be man-

Continued in Page 8, Column 6.

TWO MEN INDICTED IN FORGERY PROBE

19 Bills Returned Against Alleged Leaders; Victims Lose Thousands.

Evidence tending to show that Atlanta business and professional men friendly to organized labor have been bilked out of thousands of dollars by a ring of expert forgers in the last several months is in the hands of the prosecuting staff, Solicitor-General John A. Boykin said Friday after the count, grand jury had returned 19 indictments against the two alleged leaders of the ring.

The two men indicted Friday, C. E. Rylee and E. V. Renney, were ordered held under bond of $11,000 each. They are the fifth and sixth men indicted, four men having been arrested previously and are being held in the Fulton tower in default of bond.

The 19 bills voted by the grand jury at a long session Friday followed the appearance of a number of prominent business and professional men to testify against Rylee and Renney.

A member of Mr. Boykin's staff de-

Continued in Page 8, Column 5.

Modern Technical Devices Can't Replace Newspapers, Says Northwestern Professor at Press Institute in Athens

A group of delegates to the annual Georgia Press Institute are pictured above in front of the School of Journalism building on the University of Georgia campus in Athens, where sessions of the conference are being held. The institute will end today.

ATHENS, Ga., Feb. 20.—(AP)—The newspaper will continue to hold its place in the affections and the interest of the people "as long as babies are born into the world, and women given in marriage and men carry on the job of making a living," the Georgia Press Institute was told today.

Dr. Harry Franklin Harrington, director of the School of Journalism at Northwestern University, told the institute modern technical devices would never duplicate the peculiarly intimate service of the newspaper. "Into the ink and the paper there moves a mysterious presence, fashioned of heart and mind and spirit, that gives a paper that intimate human quality so richly prized, so frequently absent in other products," he said.

The opportunity of the newspaper to influence social and economic reform, also was discussed by Dr. Harrington and by Dr. Harley L. Lutz, professor of public finance at Princeton University. Dr. Lutz recently surveyed Georgia's financial situation and found it in need of reform. He told the assembled editors here that "if the newspapers of this state were to act as a unit in demanding any given financial reform, that reform could be secured." In his report on the state finances and in his speech here, he said Georgia "must eventually plan for a thorough reorganization of your scheme of local government if you are to realize the maximum advantages from any plan of saving money for taxpayers."

Sherwood Anderson, novelist and publisher of Marion, Va., discussed economic and social conditions in the south. He said efforts already are being made to invent a machine to pick cotton and with industry moving south the section faced great problems.

He said there is a group in the south working against industrialization and centralization, against "modern methods of doing things. If this group succeeds we will have another age of aristocracy, with the majority of the southern people serving as brute laborers." He predicted that the group would not succeed, however, and said the country is entering an age when men of money would not be considered as the only leaders, but that men of moderate means, with education, will be considered on a par with them.

"Man will either conquer the machines or the machines will conquer man," he said. "The best solution seen in conquering the machine is to decrease working hours, do away with child labor, stop women working in factories at night and to make the machine work for all, not just for the wealthy or influential."

Mark F. Etheridge, managing editor of the Macon Telegraph, presided at today's general session.

James F. Nevin, editor of the Atlanta Georgian, discussing the press and higher education, stressed the obligations devolving upon the press to support education.

Miss Jane Judge, literary editor of the Savannah Morning News, spoke on "Women's Interest in the Newspaper." She presented her subject from two main viewpoints—the interest which women as readers have in the newspaper, and the way their interests and their point of view are expressed through the newspaper. She raised the question whether women really have a specialized interest in the newspaper, different from the interest of men, and gave illustrations to show the way in which these interests overlap, and sometimes are even transposed.

The visitors to the institute were entertained at luncheon by the Atlanta Journal, with John Paschall, managing editor of The Journal, presiding. A round-table conference was held in the afternoon, with discussions of various phases of newspaper work by Georgia editors.

In his address Dr. Lutz today told the institute that the future of the state's financial well-being rests with the press of Georgia.

"If the newspapers of this state were to act as a unit in demanding any given financial reform," Dr. Lutz said, "that reform could be secured.

"I need not say that this fact, which

Continued in Page 10, Column 2.

Ousted Preacher Sells Apples on Street

NEW YORK, Feb. 20.—(AP)—The Rev. Eliot White, dismissed from the staff of the Grace Protestant Episcopal church because of his defense of the companionate marriage theory of Ben Lindsey, was selling apples on the streets today, but not because he had to.

"I haven't been reduced to this by any economic circumstance," he said. "I am a relief apple seller. Even apple sellers have to eat you know, so I relieve them, that they may dash over to a restaurant for coffee and doughnuts."

Following his dismissal from the church staff, Mr. White announced his intention to become a "minister-at-large to New York."

HOOVER TO VETO VETERANS' BILL, HE TELLS SENATE

Will Send Bonus Back Next Week and Give Congress Chance to Pass It Over Veto.

BY FRANCIS M. STEPHENSON.

WASHINGTON, Feb. 20.—(AP)—President Hoover sent word to the defiant congressional advocates of the veterans' loan bill today that he would return it to congress next week with a veto.

Flushed with their overwhelming victories in both the senate and house, sponsors of the legislation confidently predicted tonight it would be enacted over the veto—a move that requires a two-thirds majority.

Mr. Hoover's intentions were relayed to the senate by Senator Reed, republican, Pennsylvania, after Senator Couzens, republican, Michigan, had undertaken to block enactment of other legislation until the president had acted.

Pocket Veto Feared.

Couzens expressed fear of a pocket veto which would kill the legislation without a chance for congress to vote on the presidential objections. With this assurance from the White House, the Michigan senator ended his campaign.

About the same time Reed was informing the senate that a veto would come next week, the president made it known at the White House that he would announce his decision next week.

In his regular press conference, the

Continued in Page 8, Column 6.

SENATE RECEIVES ALL DATA STUDIED BY WICKERSHAM

Dry Director Advises Against Further Invasion of Home; Mrs. Willebrandt Favors Wine.

MANY STATEMENTS HELD CONFIDENTIAL

Liquor Consumption Reduced More Than Half by Dry Law, Bureau Tells Probers.

WASHINGTON, Feb. 20.—(AP)—A vast conglomeration of surveys and testimony—the material upon which the Wickersham commission prepared its conflicting prohibition report—was dumped before the senate today at its request.

Ranging from investigations into every known liquor system throughout the world to surveys of liquor conditions in 32 states, the material nevertheless constituted but a part of the commission's data.

It was transmitted in response to a resolution by Senator Tydings, democrat, Maryland, an anti-prohibitionist, asking for all non-secret data, and on this ground the commission apparently withheld intimate testimony not only from Attorney-General Mitchell and Secretary Mellon but also the statements of other high officials.

Highlights of the mass of data were:

An unexpected suggestion from Prohibition Director Woodcock while an investigator for the commission, that the solution of the "troublesome question" of prohibition may lie "not in state, county, or district option, but home option."

"It could be put into effect by a simple administrative policy—to make no effort to overcome the difficulties that legally exist in getting evidence as to violations in the home."

The prohibition bureau reported less consumption of liquor under prohibition than in saloon days. It estimated the nation consumed 1.705 gallons of liquor per capita in pre-prohibition days and only .602 gallons per person in 1930.

A two-volume statement from Henry S. Dennison and Albert Sawyer, the commission's chief investigators, denouncing present dry law conditions but concluding: "There has not yet been any true test of the prohibition laws."

A statement from Mrs. Mabel Walker Willebrandt, former assistant attorney-general in charge of prohibition and now counsel for a grape concentrate concern, that it was the "clear intent" of congress to "exempt from prosecution the manufacture of limited quantities of wine in the home," and that prohibition officials had taken this stand as far back as 1925.

Surveys made principally under the direction of Dr. James M. Doran, former prohibition commissioner, of conditions under the dry laws in 32 states not including such districts as Maryland, New York, New Jersey and Massachusetts, generally described as wet.

A statement from James M. Britt, former general counsel of the prohibition bureau, that the dry law would soon have "an equal average degree of

Continued in Page 8, Column 6.

W. & A. BILL NEARS DEBATE IN SENATE

Battle-Allen Measure Expected To Reach Floor Tuesday Morning.

BY R. E. POWELL.

While the house continued Friday to debate provisions of the income tax bill, the senate, for the second time since it received the railroad rental discount bill, suspended its rules and moved the Battle-Allen bill into a parliamentary situation where floor consideration may be begun Tuesday morning.

Both the house and the senate, after facetious discussion in the latter, adopted a joint resolution which carried the seventh week-end adjournment over for three days. Sessions marking the beginning of the eighth week will get under way Tuesday at 11 o'clock.

State Auditor Tom Wisdom, at the request of members, Friday furnished the senate with figures showing the relative amounts which would be received by the schools and hospitals under the rental discount bill passed in the house, 146 to 50, and under the bill as amended in the senate finance committee Wednesday afternoon.

An analysis of the two bills, made on the basis of a yield of $3,400,000 for 10 years' discount, shows that the increase of $366,180 to the common schools, as contemplated by the Goode senate committee amendment, would be taken from the pensioners and the hospitals.

Yield Under Bill.

Under the house bill, providing for a pro rata disposition of the pro-

Continued in Page 8, Column 8.

Amos 'n' Andy Divided for First Time In Dixie's Cornpone-Potlikker Etiquette

CHICAGO, Feb. 20.

Atlanta Constitution:

We are divided over cornpone and potlikker debate. Amos will take cornpone any way he can get it as long as he can have potlikker with it. Andy will take potlikker provided he can get cornpone. Andy will eat it either crumbled in potlikker or potlikker with cornpone crumbled in it. That almost leaves Governor Long out. Madame Queen refuses to answer and referred us to her attorney, M. Smith. He was born in Hoboken and doesn't know what potlikker or cornpone is. Ruby Taylor sticks with Amos. We asked Kingfish how he liked his potlikker and he said "with gin'erale."

Love and kisses to The Constitution and Governor Long.

AMOS 'N' ANDY.

Crumble?—Sho! Sho!—Andy; Amos Takes His Any Old Way

When Governor Huey P. Long, of Louisiana, unwittingly made the remark about dunking cornpone, he had little idea, perhaps, that it would provide the spark which would set the nation's epicures aflame. Certainly Governor Long did not know that such an expression would divide the country's greatest pair of entertainers.

But it has happened. Amos 'n' Andy at last have become unalterably divided. And the least expected has occurred—Amos has come out with the eager admission that he "will take cornpone any way I can get it as long as I can have potlikker with it." And gruff old Andy, although far, far away from the cornpone-potlikker line, stands staunchly with the true crumblers of the solid south.

Andy will eat potlikker either with cornpone crumbled into it or the liquid poured over the crumbled pone.

The famous entertainers forgot about Andy's breach of promise suit and its incidental tribulations and started a discussion of the most famous topic since "Fifty-four-forty or Fight!" rang through the United States.

Madame Queen, not on speaking terms with Andy, flatly refused to be quoted. She referred interrogators to her lawyer, M. Smith, but M. Smith, having been born and reared in Hoboken, could not be considered an authority on this important question. Amos went around to the Kingfish and asked him.

"Well, lemme ast you somepin, Kingfish," Amos said in that plaintive way of his. "Do you eat yo' potlikker wid de dunkin' system or do you crumple it up."

The Kingfish stuck his thumbs in his vest and considered.

"Well, boys," he announced. "I'll tell you. I prefers my potlikker wid jes' a little dab ob gin'erale."

And Ruby Taylor sticks with Amos, thereby being either a dunker or a crumbler.

Mayor Waits "Without."

Mayor Jimmy Walker, of New York, anxiously awaiting his first taste of Georgia potlikker and cornpone, was disappointed Friday when he learned that the first air mail contact he could make with Atlanta would be Monday. The debonair New York mayor had crassly expressed an ignorance of either of the two delicacies and the Cornpone and Potlikker Editor went out Friday and purchased a big vacuum bottle, made arrangements with Willie Daniels, noted Atlanta colored cook and caterer, to prepare a crumbly cornpone and with a local concern to concoct some genuine potlikker of turnip greens.

But due to the fact that any potlikker, even in a thermos bottle, sent to New York from Atlanta Saturday would reach the eastern city Sunday, the Potlikker Editor judiciously decided to wait until Sunday afternoon, in order that Mayor Walker's potlikker would be nice and hot when it reached him at city hall in New York Monday.

NORTH AVE. PRESBYTERIAN STRONG FOR CRUMBLING

North Avenue Presbyterian school, noted alike for its pulchritude and curriculum, came out in no uncertain terms against the heretic practice of dunking. A census taken by the reportorial staff of the institution showed that 107 students and members of the faculty are outright crumblers, while only 35 are guilty of dunking.

Scintillating comment on the situation ran something like this during the census:

Katherine MacMillan, editor of Napsonian: Crumbling by all means. The traditions of the south must be upheld!

Miss Thyrza S. Askew, principal: I stand by the customs of the south—I crumble.

Miss Ethel Pharr, English department: Having been denied dessert in my youth for the practice of dunking, then called sopping, I heartily indorse crumbling.

Miss Frances B. Hatcher, mathematics department: When you're crumbling there's no grumbling.

Barbara Selman, president, fresh-

Continued in Page 11, Column 5.

In Other Pages

	Page
Schall's List of Judges Is Ignored	2
Son of Empire Builder Is Seriously Ill	5
Pershing's Great War Story	9
Rare Jewels Displayed at Fashion Show	9
Woman Scientist Seeks Cause of Trachoma in State	10
Wealthy Florida Farmer Slain Near Home	10
24-Hour Radio Program	12
The World of Society	13-14
A Page of Laughs	15
Boys' High Wins at Macon	16
Wayward Boye Settles Potlikker Issue	16
Decatur Tournament Reaches Final Round	17
Stocks Again on Upgrade	18-19
Tarzan	20

2 ARMED BANDITS ROUTED BY GROCER

Sigmund Vitner "Shoots It Out" and Saves Store's Cash.

Sigmund Vitner "shot it out" with four bandits who tried to rob him in his grocery at 290 Houston street Friday night and not only saved approximately $100 in his cash drawer but also believes he seriously wounded one of the bandits.

Four bandits drove up to Vitner's store, two of them entering. As they approached Vitner told his wife he expected trouble. One of the two men directed Vitner to put up his hands but instead the grocer reached for his gun beneath a counter and came up firing.

One of the bandits, wearing a leather coat, fell to the floor. His companion rushed to his side and dragged him through the door into a big wine-colored sedan where their accomplices were waiting, the wounded bandit's companion returning the fire on Vitner as he fled. One of the bandit bullets grazed the grocer's shoulder.

Vitner and his wife gave the police a full description of the bandits and the license number of the car. Detectives assigned to the case immediately began to check the hospitals and physicians' offices but were unable to find a clue to the supposedly wounded bandit.

Bank Pays $140,000 To Recover $822,000

ST. LOUIS, Feb. 20.—(AP)—Stolen bonds, valued at approximately $822,000, were returned to the Grand National bank here today upon payment of $140,000 for their return, Ed Mays, president of the bank, announced here today.

The money was paid to the Fidelity and Deposit Company, of Maryland, Mays said, for use in getting back the securities, stolen in the robbery of the bank's safety deposit vaults last May, while the vault door was being moved to a new location.

WOMAN IS KILLED IN CROSSING CRASH

Mrs. H. T. Pause's Neck Is Broken When Switch Engine Demolishes Auto

Mrs. H. T. Pause, 32, of 2060 McLendon avenue, was instantly killed and her husband slightly injured when the car she was driving was struck by a Southern Railway switch engine at the crossing on Irwin street, shortly after 10 o'clock Friday night.

Mrs. Pause and her husband were returning home from their restaurant at 174 Spring street, and were prevented from seeing the engine by buildings on either side of the street. She drove onto the tracks directly in the path of the oncoming engine, it was reported.

The car was demolished and Mrs. Pause was killed almost instantly, having sustained a broken neck. A Patterson ambulance was summoned and carried Mrs. Pause and her husband to the Atlanta hospital, where the woman was pronounced dead. Mr. Pause was found to have sustained severe scalp lacerations, but his condition was not regarded as serious. He was kept at the hospital Friday night for observation.

The yard engine that struck the car operates from Inman Yards to Decatur, it was learned from railroad officials, but the name of the engineer was not ascertained. H. M. Patterson & Son have arrangements in charge for Mrs. Pause.

Member of King Zog's Staff Killed As Assassins' Bullets Go Wild

VIENNA, Feb. 20.—(AP)—King Zog of Albania, one of the most closely guarded monarchs of Europe and whose life has been plotted against many times, was fired at tonight by would-be assassins but escaped without injury.

The king was leaving the Vienna opera house, surrounded by his staff, when two Albanians fired several shots into the group. The bullets missed the king but his adjutant, Major Topolai, fell dead and a court official, M. Lipozova, was wounded in the leg. One report was that King Zog owed his life to Major Topolai, who saw the assasins and dashed in front of his royal master.

The king, himself, helped police and his chauffeur to seize his assailants. Their names were given as Asix Cami and Tielerzi. They were said to belong to the opposition party in Albania.

This was not the first time that Zog had narrowly escaped death. In 1924, when he was premier of Albania, a student shot at him in Tirana, slightly wounding him.

Zog was proclaimed king by the national assembly of Albania in 1928 and won himself the title of "the hardest working monarch in Europe."

Mountaineers of his country declared a blood feud against him and at times he was virtually a prisoner in his palace because of the fear that he might be assassinated were he to appear in public. On one occasion 11 men who plotted against him were reported executed. It was said that his old mother prepared his food to prevent the possibility of its being poisoned.

For more than a year there have been constant rumors that he was gravely ill, if not actually dying, but specialists whom he came to visit in Austria recently diagnosed nothing more serious than disorders from oversmoking. The king arrived in Vienna on January 28 and went under the care of specialists.

Father Kills Son in Brutal Drama Paralleling Grotesque Polish Play

WARSAW, Poland, Feb. 20.—(AP)—Brutal truth in the remote village of Zagajniki has proved stranger than the fiction which was laughed away as preposterous when Henry Rostworowski, Polish dramatist, wrote it as a play.

Andrej Cygan, so this real life drama goes, came home to that little town after 18 years of hard work and thrifty living in America. Late one night, according to the story the villagers tell, he knocked at the door of the cottage where his aged parents lived.

His mother let him in but the only light in the single room came from a fire on the hearth. It was too faint for the old eyes of his parents to recognize their son. He decided to pose as a stranger.

Late into the night he sat with the old folks beside the fire and told them of the wonders of the new world, showing them a wallet bulging with money.

A look of grim understanding passed between the old man and his wife and Louis Cygan, seizing an ax, brought it do n on the stranger's skull. Th y they looked at identification papers in the dead man's wallet.

The next morning neighbors found them moaning over the body of their son. The mother was insane.

The Weather

FAIR.

WASHINGTON—Forecast: Georgia—Fair Saturday and Sunday; moderate north winds.

Weather forecast for all cotton states may be found on market pages.

Local Weather Report.

Highest temperature	51
Lowest temperature	38
Mean temperature	44
Normal temperature	46
Rainfall in past 12 hours, ins.	..
Deficiency since 1st of month, in.	2.20
Deficiency since Jan. 1, ins.	4.54
Total rainfall since Jan. 1, ins.	4.00

	7 a.m.	N'n.	7 p.m.
Dr, temperature	42	49	46
Wet bulb	41	41	39
Relative humidity	92	49	50

Reports of Weather Bureau Stations.

STATIONS AND STATE OF WEATHER	Temperature 7 pm.	Temperature High	Rain 12 hrs Ins.
ATLANTA, clear	49	51	.01
Augusta, clear	50	56	.02
Birmingham, clear	46	54	.00
Boston, snow	24	28	.10
Buffalo, cloudy	30	36	T.
Charleston, cloudy	48	58	.04
Chicago, cloudy	36	38	T.
Denver, part cloudy	44	48	.00
Des Moines, clear	40	50	.00
Galveston, clear	60	70	.00
Hatteras, part cloudy	42	48	.00
Havre, part cloudy	44	50	.00
Jacksonville, clear	62	66	.00
Kansas City, clear	44	48	.00
Memphis, clear	48	52	.00
Miami, clear	66	72	.00
Mobile, clear	60	68	.00
Montgomery, clear	52	58	T.
New Orleans, clear	66	70	.00
New York, snow	34	38	.01
North Platte, clear	44	48	.00
Oklahoma City, pt cldy	60	66	.00
Phoenix, cloudy	60	62	.00
Pittsburgh, snow	34	36	.02
Raleigh, cloudy	40	46	.10
San Francisco, clear	60	64	.09
St. Louis, clear	38	42	.02
Salt Lake City, snow	32	34	T.
Savannah, part cloudy	48	66	.01
Tampa, clear	58	66	.00
Toledo, cloudy	34	36	T.
Vicksburg, clear	58	64	.00
Washington, cloudy	30	42	T.

C. F. von HERRMANN, Meteorologist, Weather Bureau.

Bacon & Eggs

Sliced, Sugar Cured **Lb. 25c**

Strictly Fresh **Doz. 17c**

DO NOT LET THE PRICE CONFUSE YOU. THESE EGGS ARE NOT COLD STORAGE BUT GUARANTEED STRICTLY FRESH.

SILVER LEAF **Pure Lard** 3 Lbs. **29c**

IONA, FINEST PINK ALASKAN
Salmon . . . TALL CAN **10c**

IONA—MARYLAND—RED RIPE
Tomatoes . 3 NO. 2 CANS **19c**

FANCY–WHOLE GRAIN
Rice . . . . LB. **4c**

PILLSBURY'S BEST
Flour . . 24 -LB. BAG **79c**

ENCORE BRAND—MACARONI, NOODLES OR
Spaghetti . PKG. **5c**

Vegetables and Fresh Fruits

CALIFORNIA—ICEBERG–FIRM, CRISP HEAD
Lettuce . . HEAD **6c**

GEORGIA GROWN—KILN DRIED
Yams . . 5 LBS. **17c**

Medium Size Winesap
Apples DOZ. **19c**

Florida—288 Size—Sweet, Juicy
Oranges 2 DOZ. **25c**

Florida—176 Size
Oranges DOZEN **19c**

Yellow or Spanish
Onions POUND **2c**

U. S. No. 1 Cobbler
Potatoes 5 LBS. **17c**

Florida—Well-Bleached
Celery TALL STALK **8c**

Grapefruit FLORIDA **3** FOR **10c**

Postel's Elegant or Sunnyfield
Flour 24 -LB BAG **95c**

White or Colored Oleomargarine
Purity Nut LB. **17c**

Oleomargarine
Nucoa POUND **20c**

Uneeda Bakers' Bulk
Ginger Snaps LB. **15c**

A Green Glass Cream and Sugar Bowl given free with each purchase of
CRISCO 3 -LB. CAN **59c**

Whitehouse—Evaporated
Milk 2 TALL CANS **15c**

Stokely's Lye
Hominy 2 NO. 2½ CANS **15c**

Sultana Red Kidney
Beans 3 NO. 2 CANS **25c**

Sultana
Red Beans 2 16-OZ. CANS **15c**

Evaporated
Peaches POUND **9c**

Evaporated
Apples POUND **10c**

Vegetable Shortening
Snowdrift 6 -LB. CAN **75c**

Wheat Farina
Mello Wheat 2 PKGS. **25c**

One box of Ivory Snow given free with each purchase of the following Toilet Soap—
CAMAY 3 CAKES **19c**

Uneeda Bakers' Milkette Graham
Crackers POUND **29c**

It's Pure!
Ivory Soap 4 CAKES **27c**

Quaker Maid—Sour, Red, Pitted
Cherries NO. 2 CAN **19c**

Campbell's Pork and
Beans 3 16-OZ. CANS **19c**

This looks like a good day to start enjoying better coffee, at lower prices. Ask the man in an A&P store about A&P Coffee Service. Remember, *"the coffee you like best is the best, no matter what it costs."*

THE COFFEE TRIO

Eight O'Clock LB. **25c**
Red Circle LB. **29c**
Bokar LB. TIN **35c**

A&P ESTABLISHED 1859 "WHERE ECONOMY RULES"

EXTRA SPECIAL
GRANDMOTHER'S
POUND CAKE
EACH **19c**

The above price effective Friday and Saturday only.

BREAD PRICES Lowered by A&P

GRANDMOTHER'S FULL 16-OZ. LOAF
Bread LOAF **6c**

GRANDMOTHER'S TEA
Rolls DOZEN **6c**

GRANDMOTHER'S **WHOLE WHEAT**
Bread 18-OZ. LOAF **8c**

GRANDMOTHER'S **SANDWICH LOAF**
Bread 20-OZ. LOAF **9c**

GRANDMOTHER'S **RAISIN**
Bread 18-OZ. LOAF **10c**

CHEESE

WISCONSIN LB. **19c** NEW YORK LB. **29c**

AT A&P
MEAT MARKETS

All Sizes—Home Dressed
Hens POUND **25c**

Fancy Beef
Pot Roast POUND **17c**

Fancy Beef
Chuck Roast LB. **21c**

Pork—End Cuts
Loin Roast POUND **16c**

Shoulder—Picnic Style
Pork Roast POUND **14c**

Morrell's Pride—Half or Whole
Hams POUND **21c**

Sliced Sugar-Cured Breakfast
Bacon POUND **25c**

Brookfield—Pure Pork
Sausage 1-LB. BOX **23c**

Veal
Stew Meat LB. **15c**

Veal
Chuck Roast LB. **21c**

THE GREAT ATLANTIC & PACIFIC TEA COMPANY, ATLANTA

HOOVER IGNORES LIST OF SCHALL

President Names Gunnar Nordbye for Vacant U. S. Judgeship.

WASHINGTON, Feb. 20.—(AP)—President Hoover disregarded the 10 candidates suggested by Senator Thomas D. Schall, republican, Minnesota, for a vacant federal judgeship in that state, and today sent to the senate the nomination of Gunnar H. Nordbye.

Schall, who has been waging open warfare for weeks against Mr. Hoover and Attorney General Mitchell on this item of Minnesota patronage, charged to the senate that this was "a studied affront to me" on the part of Mitchell.

Openly announcing he would try to block confirmation of Nordbye, Schall said:

"I will not lend myself to the scheme of the attorney general in filling federal judgeships in my state with his 'right-minded' sort whose sympathies are not with the common man, whose legal bent and natural inclinations are 'properly right-minded' to the exclusion of humanity."

Schall just yesterday abandoned his vigorous fight for appointment of Ernest Michel, who was turned down by Mitchell and Mr. Hoover at Mitchell's request. Schall submitted, at Mr. Hoover's suggestion, 10 other names as his candidates.

"The administration informed me that the department of justice is lacking information regarding them, although all of them have resided in the state a lifetime," Schall said.

He said Nordbye was appointed to the district bench in Minnesota by Governor Christianson "whom I defeated for the republican nomination to the senate by approximately 100,000 votes."

He added that Christianson opposed him after he was nominated last fall, and was joined by "our democratic attorney-general, Mr. Mitchell and Mr. Nordbye, because of Mr. Nordbye's connections and affiliations with this smug 'right-minded, public-utility' loving crowd."

GM

For quick acceleration on hills, in traffic, you'll like Oakland's new Syncro-mesh transmission with quiet second gear.

Making new friends and keeping the old

OAKLAND PONTIAC
TWO FINE CARS

A&P ESTABLISHED 1859 "WHERE ECONOMY RULES"

Whether You DUNK or CRUMBLE Your Cornpone in Potlikker

Makes no Difference to Us

At All A&P Stores You'll Find the Correct Ingredients

Recipe from The Atlanta Constitution for

Cornpone

The following cornpone and potlikker recipes are recommended by Willie Daniels, famous Atlanta colored cook and caterer:

Cornpone — Work corn meal with hot, but not boiling water, for ten minutes or longer, to dissolve the meal. Fashion into pone shape and place on greased griddle. Cook over medium fire for thirty minutes and you will have real old-time cornpone.

Potlikker

Potlikker—Turnip greens are the best medium for this liquid. Boil the turnip greens with a piece of fat pork until done. Pour off liquid, or potlikker, while hot.

Note: "Aunt" Willie recommends above style cornpone instead of "egg bread" or highly-larded compounds.

TURNIP GREENS LB. **7c**

PERKERSON'S **CORN MEAL** 6-LB. BAG **19c** 12-LB. ... **37c**

SIDE MEAT LB. **15c**

Streak o' Lean, Streak o' Fat

REFUNDING BILL PASSED BY HOUSE

WASHINGTON, Feb. 20.—(AP)—The house today passed the Hawley bill to authorize the issuance of $8,000,000,000 in bonds for refunding maturing liberty loan bonds.

The measure, which now goes to the senate, would allow the treasury to issue new bonds for $8,000,000,000, increasing the authorized limit of bonds to $28,000,000,000.

The new issue will enable the treasury to meet $1,933,545,000 of first liberty loan bonds callable in 1932, and $6,268,241,000 in fourth liberty loan bonds callable in 1933.

The measure does not increase the public debt.

Footballers Seeking Mutilator of Dog

EVANSTON, Ill., Feb. 20.—(AP) College boys as well as Evanston police today were looking for a person who apparently chopped off a dog's tail when the animal resented the theft of a silver-plated collar.

The complaint was made by Timothy Lowry, former center and captain of Northwestern University's football team. His dog Gimme, an Irish terrier, was the victim. His plight was discovered when he came home last night, minus the collar and his tail.

Two detectives were assigned to bring the culprit to justice.

BRITON "CRACKS UP" IN EASTERN AFRICA

PALAPYE ROADS, Bechuanaland, British East Africa, Feb. 20.—(AP)—The British aviator, Tommy Rose, who left Lympne airdrome, England, February 1, in an attempt to lower the flight record from England to Capetown, crashed here today but was not hurt. The undercarriage of his machine collapsed in the fall.

UNITED PROVISION
14 BROAD ST., N. W.

Compound Lard— Pure Lard— 9c
8 Lbs. Net Rex Lard 89c
Nut Oleo, Lb. 12½c
EGGS Large Selected. Doz. 16½c
Sliced Liver, Lb. 10c
Flint River Syrup, Gal. Can 42c
Fresh Western Steaks, Lb. 30c
Boiling Meat, Lb. 9½c
CAPITOLA Flour 24-Lb. Bag 99c
South's Finest Flour

Enoch Sawyer's Country Sausage
Bulk, lb. 30c
Smoked, lb. 35c
Bacon, rind off, lb. 30c
Smoked Sides, lb. 18c
Fresh from farm at Tifton, Ga.
999 Peachtree St.
at 10th St.

C. O. Juhan
Booth 64
Municipal Market
Home-Baked CAKES, Fresh Daily. Baked by Mrs. G. E. Rhodes.
The Best of All Materials Used.
Genuine Brooks County Hams, Lb. 30c
5 Lbs. Pure Ga. Honey 75c
Eggs, Fresh Country, White Yard, Doz. 20c
Fresh Vegetables Daily
Poultry, Meats, Fruits

Pabst-ett VARIETIES
PIMENTO—SWISS—BRICK—STANDARD
for Every Meal Every Day

Harry Collins
20 N. BROAD ST.
Where Low Prices Originate
Round Steak 15c
Loin Steak 15c
Tender Beef Roast 14½c
Pork Shoulders 12½c
Pork Chops 15½c
Sliced Bacon 19½c
Spare-ribs 10c
Salt Meat 9½c
Pure Hog Lard With Tray 9½c

KASH & KARRY
91 HUNTER ST., S. W.
162 HUNTER ST., S. W.
842 HUNTER ST., S. W.
Fresh Pig Heads 5c
Boiling Bacon 10c
Pig Shoulders 10c
Pig Sides 10c
Fresh Spareribs 12½c
Country Backbone 12½c
Picnic Hams 12½c
Pork Shoulders 12½c
Pork Sausage 12½c
Fresh Mullet 10c
Spanish Mackerel 15c
Fresh Pig Hams 15c
Pork Steak 15c
Side Bacon 15c
Selected Eggs, dozen 15c
Sliced Ham 17½c
Sliced Bacon 17½c
Full Cream Cheese 17½c
Lamb Legs 20c
Lamb Chops 20c
Center-Cut Ham 30c
Brookfield Butter 30c
No. 10 Pure Lard 85c

Broad Street Market
112 BROAD ST., S. W.
PIG HAMS 13½c
FRESH PORK CHOPS 13½c
PURE LARD AND TRAYS—ALL DAY 9c
SMALL SUGAR-CURED PICNIC HAMS 13½c
NUT OLEO 11½c
FLINT RIVER SYRUP GALLON 51c
KINGAN SUGAR-CURED HAMS—WHOLE OR HALF 17½c
SMALL LAMB LEGS 15½c
FRESH COUNTRY EGGS, DOZEN 16c
CENTER CUT—SLICED HAM 29c
COUNTRY BACKBONE 12½c
PIG SIDES 9½c
FULL CREAM CHEESE 17½c
SLICED BACON—RIND OFF 17½c
FRESH SPARERIBS 10½c
FRESH WESTERN STEW MEAT 9c
BOILING MEAT 9½c

Sunlite
Electrik Bake Shop
1003 Peachtree—at Tenth St.
OPENING
for Business
TODAY
Saturday, February 21st
We will serve our customers from this permanent branch during the reconstruction of our down-town establishment, which recently was destroyed by fire.
Same Personnel
Same Skillful Bakers
Same Delicious Products
"Quality First, Last and Always"
HE. 6754

DO YOU
JUST BUY SUGAR?

When buying groceries, do you just buy—"sugar"—taking any that is given you? All sugar is not alike, and you should select it with care just as you do your other foods. DIXIE CRYSTALS Sugar is made in the Southland, is shipped to your grocer promptly. It is always pure, finely granular, and remarkably free from lumps. DIXIE CRYSTALS dissolves easily and completely, leaving no wasteful residue in the cups. If you have never used this fine sugar, be sure to specify DIXIE CRYSTALS to your grocer. You will find that there is pride and satisfaction in having—"The Sweetest Sugar Ever Sold" on your table.

SAVANNAH SUGAR REFINING CORPORATION
SAVANNAH, GEORGIA

DIXIE CRYSTALS
SUGAR IS PART OF EVERY MEAL

PURE LARD 3 LBS. FOR 29c

ROGERS QUALITY FOOD SHOPS

WISCONSIN FULL CREAM **CHEESE** LB. 19c

FRUITS & VEGETABLES

ICEBERG **LETTUCE** Large, Crisp Heads 7c

PORTO RICAN **GA. YAMS** 5 LBS. FOR 19c

SPANISH, YELLOW OR WHITE **ONIONS** 3 LBS. FOR 7c

FANCY, FRESH, GREEN **CABBAGE** LB. 2½c

U. S. NO. 1 IRISH **POTATOES** 5 LBS. FOR 17c

WASHINGTON STATE WINESAP **APPLES** 180—198 Size DOZ. 19c

LARGE SEALDSWEET **GRAPEFRUIT** 2 FOR 13c

FRESH, GREEN-TOP **CARROTS** BUNCH 5c

WEEK-END SPECIAL
CARROLL'S **WASHINGTON BIRTHDAY CAKE**
(An Iced Pound Cake Filled With Cherries) EA. 25c
REALLY A 35c VALUE
CARROLL'S REGULAR POUND CAKE REDUCED NOW TO EACH 25c
CARROLL'S FRUITED POUND CAKE REDUCED NOW TO EACH 30c

NEW LOW PRICES ON ROGERS BREAD

Poncy Loaf	16-OZ.	6c
Whole Wheat	LOAF	8c
Parker House Rolls,		6c
Pan Roll	PKG.	7c
Raisin Bread	LOAF	10c
Pullman	LOAF	9c
Sandwich	LOAF	10c

BROOKFIELD Creamery Butter

POUND 35c

NUT MARGARINE **NUCOA** LB. 20c
LIBBY'S SILVERDALE (with Puree) **TOMATOES** 3 NO. 1 CANS 25c
CHOICE EVAPORATED **APPLES** LB. 11c
CHOICE EVAPORATED **PEACHES** 3 LBS. 29c
Women say it has helped them make the finest cakes ever baked—PILLSBURY'S **CAKE FLOUR** PKG. 33c
NEW CROP **PINTO BEANS** LB. 5c
BAKING POWDER **RUMFORD** LB. CAN 29c
CALIFORNIA BABY **LIMA BEANS** 3 LBS. 25c
HEINZ' TOMATO **KETCHUP** LG. SIZE 23c
SPRINGBROOK CREAMERY **BUTTER** LB. 29c
STRINGLESS GREEN **BEANS** 3 NO. 2 CANS 25c
ROSEMARY **GRAPE JUICE** PINT 19c
LIBBY'S EVAPORATED **MILK** 3 TALL CANS 25c
ALAGA **SYRUP** NO. 1½ CAN 15c
OUR FAVORITE **PEAS** 2 NO. 2 CANS 25c
AMERICAN SWEET MIXED **PICKLES** 25-OZ. JAR 25c
X Y Z BRAND SALAD **DRESSING** PINT JAR 25c
ROSE BRAND—(Strawberry or Blackberry) **PRESERVES** 30-OZ. JAR 25c
SHADY DELL **APPLE BUTTER** QT. JAR 25c
ARGO—YELLOW CLING **PEACHES** 2 NO. 2 CANS 25c
CANOVA **COFFEE** LB. CAN 39c
IVORY SNOW FREE---WITH **CAMAY** 3 Cakes for 19c

IN OUR MARKETS

BEEF POT ROAST LB. 17c
CERTIFIED HAM WHOLE OR HALF LB. 19c
PORK SHOULDER ROAST LB. 15c
BEEF CHUCK ROAST LB. 19c
PORK CHOPS LB. 20c
PORK LOIN ROAST LB. 19c
FANCY HENS ALL SIZES LB. 25c
PORK SAUSAGE WILSCO BREAKFAST LB. 21c
CENTER CUT HAM LB. 43c
FRESH SPARERIBS LB. 15c
PORK (WHOLE) SHOULDER LB. 12½c

HEAD OF LEGION ARRIVES TODAY

Colonel Ralph T. O'Neil, of Topeka, Kans., national commander of the American Legion, will arrive in Atlanta this afternoon with his party, from Savannah, and will be the guest of honor at an informal dinner at 7:30 o'clock tonight, it was announced Friday.

With Colonel O'Neil will be Russell Cook, of Indianapolis, Ind., director of Americanism for the legion, Mrs. Cook and Frank E. Samuel, of Indianapolis, assistant adjutant. The party will travel by motor car, and will have headquarters at the Ansley hotel.

Colonel O'Neil is recovering from the after-effects of an attack of pneumonia.

Nelson Trust Purchases Million in Art Works

NEW YORK, Feb. 20.—(AP)—Acquisition of more than a million dollars' worth of art treasures in the last year by the William Rochill Nelson trust, of Kansas City, Mo., was related by the New York Times today.

The objects include more than a score of paintings by Rubens, Rembrandt, Veronese, Gainsborough, Claude Lorrain, Hobema, David and Diaz and Corot; pieces from the famous Guelph collection, a Greek stele of the fourteenth century, B. C., and a bronze by Giovanni Bologna.

The purchases were made here and in Europe by Harold Woodbury Parsons, art adviser to the trust and European representative of the Cleveland Museum of Art. Confirming their acquisition, he said some were on exhibition in Kansas City and others were on the way from abroad.

RAIL FINANCING CONTROL URGED

WASHINGTON, Feb. 20.—(AP)—A manual of American railroad ownership was laid before congress today by the house interstate commerce committee with a recommendation for legislation to put under federal control holding corporations engaged in acquiring domination over operating railroad systems.

Chairman Parker summarized the findings of the Jong investigations by declaring that 14 railroad groups—some of which are unified railroad systems—control 210,000 miles of the 260,000 of the first-class railroads in the country.

The attendant report asserted that the holding company has become "a convenient instrumentality in the terrific struggle of railway giants of the east over coveted property" incident to the proposal to put all of the major eastern railroad systems into four companies. To some degree the consolidation movement had extended as well into the west, it said.

$40,000 Hold Stock.

In spite of recent concentration of railroad ownership, the investigation determined that 840,000 individuals and corporations held railroad stocks in the major groups which the report described.

Listing the 14 systems in control of major railroad facilities, the report attributed to the group controlled by O. P. and M. J. Van Sweringen, of Cleveland, 28,631 miles; Great Northern-Northern Pacific, 27,421; Pennsylvania, 23,498; Southern Pacific, 14,484; St. Louis-San Francisco, 14,161; Atlantic Coast Line, 13,989; Atchison, 13,166; New York Central, 13,006; Baltimore & Ohio, 11,269; Chicago, Milwaukee, St. Paul & Pacific, 11,247; Chicago & Northwestern, 10,205; Union Pacific, 10,157; Southern, 10,036; Illinois Central, 9,109.

Reviewing the situation as to holding corporations, the report held that these had been used chiefly by the Van Sweringen group and the Pennsylvania system.

The rise of the Van Sweringen railroad empire was described as beginning in 1916 when the two Cleveland men purchased the Nickel Plate railroad from the New York Central. In this connection, the report said, "it should be stated that the records examined did not disclose that financial assistance was received from the New York Central railroad or other carriers."

In subsequent years, utilizing 32 different corporations, it was stated, the Van Sweringen interests acquired the Chesapeake & Ohio, Erie, Pere Marquette, Wheeling & Lake Erie and Missouri-Pacific railroads. In addition, they hold a half interest directly or indirectly in the Denver, Rio Grande Western and an option on a 50 per cent block of stock of the Chicago & Eastern Illinois.

The Alleghany Corporation was said to be the principal asset holding organization of the group but that company in turn was asserted to be controlled by the Vanness Company.

Of this latter enterprise, assets of which were about $75,000,000 on April 30, last year, the Van Sweringens personally were 80 per cent owners. Incident to the analysis of this financial structure, the report presented some payments made by the Vanness company for professional and legal services of individuals.

The principal item was compensation given Bird M. Robinson, president of the American Short Line Railroad Association, at the rate of $100,000 a year for the entire year 1929 and four months to April 30, of 1930. These payments were approved, the report further stated, by the executive board of the Short Line Association and represented the cost of data and services rendered in connection with consolidation activities.

As to the Pennsylvania system, the investigation disclosed that that company and its affiliate, the Pennroad Corporation, had increased stock holdings during the last two or three years particularly in New England lines, including the Boston & Maine and the New Haven, retaining possession as well of substantial blocks of Norfolk & Western, Lehigh Valley and Wabash railroad securities.

MATTHEWS 83 BROAD STREET, S.W.

FRESH Pig Hams	12½c	TENDER Pork Chops	14c
COUNTRY Backbone	12½c	ALL-PORK Sausage	12c
FRESH PIG Shoulders	11½c	WESTERN Beef Roast	12c
Pig Heads 5c, Pig Sides 10½c		PURE Lard (With Tray) LB.	10c

Sugar-Cured Picnic Hams ..... Lb. 12½c
LAMB LEGS ..... Lb., 20c
ROUND AND LOIN STEAK 15c
COUNTRY EGGS 15½c

Nut Oleo	Lb. 11½c	Sugar-Cured Sliced Bacon	16½c
Salt Bacon	10c	Western Beef Stew	9c
Fresh Spareribs	10c	Full Cream Cheese	17½c

Maxwell House Coffee, Lb. Can 33c
Gold Ribbon Coffee, Lb. Can 33c
Hotel Style Coffee, Lb. Pk. 24c
Snowdrift Lard, Largest Pail 77c
12 Pounds Country Meal 39c
Six Large 5c Boxes Matches 14c
25 Pounds Domino Sugar CLOTH BAGS $1.29

ORANGES

$1.50 Bushel, 75c Half Bushel. Fancy Grapefruit, $1.25 Bushel, 65c Half Bushel.

This fruit same as our regular stock as sold by dozen, and not mixed sizes and quality as usually sold elsewhere.

ORANGE GROVE
Peachtree at 10th HE. 0225

J. W. JAMES 4 Broad St., N. W.

Silverleaf or Rex Lard	89c	Pure Pork Sausage, lb.	25c
Salt Meat, Lb.	10c	Breakfast Bacon, Strips	15c
Beef Roast, 12½c to	20c	Sliced Bacon	20c
Tender Steak	15c	Home-Dressed Hens	33½c
Western Stew Meat	10c	Sliced Liver	10c
Western Round or Loin Stk.	25c	Bulk Sauer Kraut	5c

Plenty of Country Pigs—Fish and Oysters
Peachtree Meats at Peters Street Prices

Whether You DUNK or Crumble your Bread in POTLIKKER,
PERKERSON'S SELECT CORN MEAL
Makes the best CORNPONE.
"The corn meal that puts CORNPONE in the class with Angel Food Cake."
For sale by the Leading Grocers.
Milled by
J. D. PERKERSON & SONS
AUSTELL, GA.

Buehler Bros.
135-137 W. ALABAMA ST. WA. 2483-2484

NUT OLEO UNTIL NOON 10c LB.
Round and Loin Steak 15c LB.
FRESH LOIN Pork Chops 17c LB.

PORK SAUSAGE	15c LB.	SLICED BACON Rind Off	20c LB.
SLICED LIVER	7½c LB.	SPARE RIBS	12½c LB.
BEEF ROAST	12½c LB.	PORK BRAINS	15c LB.
FAT BACK SALT MEAT	10c LB.	STREAKED SALT MEAT	14c LB.

SUGAR-CURED Picnic Hams 13c LB.
SUGAR-CURED OR PEPPER-CURED HAMS 22c LB.
PURE LARD WITH TRAYS 10c LB.

"...and a loaf of Merita, please"
—it happens a million times a week

THE most exacting food jury in the world has made it necessary to bake nearly a million and a half loaves of Merita Bread every week. The women of the South know good food, and they have made Merita the largest selling bread in all the South.

Any product that gains so overwhelming a vote from Southern women must be good. And Merita Bread *is* good. Made with milk and other good, selected, tested ingredients. Mixed and baked under the keen eyes of master bakers. Good, because American Bakeries Company demands that every one of its products, bread, rolls or cake, be the best of its kind on the shelves of your grocer.

Don't just say, "Give me a loaf of bread." Say, "Give me a loaf of Merita"—and your grocer will see that you get it.

Here is the way we make the
GEORGE WASHINGTON CAKE 37c

½ Cup Butter
1 Cup Sugar
1 Teaspoon Vanilla
⅔ Cup Milk
2 Cups Pastry Flour
3 Teaspoons Baking Powder
¼ Teaspoon Salt
2 Eggs

Cream butter and sugar and add eggs slowly. Add milk with flavor and salt. Sift flour and baking powder and add slowly. Bake in a moderate oven in three round layers.

ICING

3 Cups Confectioners Sugar
3 Tablespoons Butter
5 Tablespoons Water
½ Cup Chopped Cherries

Cream butter and sugar and add cold water. Add cherries last. Spread between layers and ice all over!

Merita BREAD

Tune in on WSB at 7 p.m. CST, Monday and Friday, for the fast moving radio program of the week.

also Sliced

Remember to order Heinz Tomato Ketchup. This spicy essence of vine-ripened tomatoes makes old dishes take on new and tempting flavor.

HEINZ TOMATO KETCHUP

ONE OF THE 57

ALAGA
The Quality Syrup
"Good Every Drop"
The delicious Georgia Cane flavor the whole family likes

One thing on which the whole family will agree is that ALAGA is the best syrup that you can serve. Waffles, biscuit, and hot-cakes are doubly delicious and wholesome when spread with ALAGA.

Write today to Dept. A, Alabama-Georgia Syrup Co., Montgomery, Ala., for FREE ALAGA Recipe Book.

PIGGLY WIGGLY

The Ideal Way to Buy Groceries
The More We Sell, the Cheaper We Sell—We Always Lead in the Field of Cheaper Prices—Make Our Stores Your Stores.

EGGS *Strictly Guaranteed* *Three Solid Carloads to Go at This Price* Dozen 14½c

No. 2 Can Olympia LIMA BEANS 3 for 25c

LETTUCE Extra Large Firm Heads, Ea. 5c

YAMS Extra Fancy Kiln-Dried 5 Lbs. 18c | LEMONS Large, Juicy Thin Rind Doz. 15c

24 Lb. Sack GOLD MEDAL FLOUR Ea. 93c

Fresh Fruits and Vegetables

Red Bliss or Cobbler POTATOES 5 Lbs. 17c
White or Yellow ONIONS 3 Lbs. 8c
Fancy, Green-Top Bunch BEETS 2 for 15c
Fresh, Crisp, Green SPINACH 2 Lbs. 13c
Washed and Bleached CELERY FLORIDA Stalk 8½c

3-Lb. Can Blue Ribbon MALT Ea. 49c | No. 2 Can Standard CORN Ea. 10c
PEAS No. 2 Can Standard Ea. 10c | 6-Lb. Pail SNOWDRIFT Ea. 83c
Kre-Mel Dessert 2 Pkgs. 15c | VELVO COFFEE Lb. 25c
No. 1 Can Libby's Peaches 2 For 25c | Small Jars Snider's CHILI SAUCE Ea. 19c
24 Lbs. Basket Queen FLOUR Self-Rising Ea. 79c | Campbell's PORK and BEANS 3 Cans 20c
24 Lbs. Helmet FLOUR Self-Rising 69c | Small Bars Octagon SOAP 5 For 19c
No. 2 Can Standard CUT BEANS Ea. 10c | Campbell's TOMATO SOUP 3 for 25c

2 for 1 SALE! In Order to Introduce Graves-Turner New Style Butter Sweet Cakes, We are Offering TODAY
5 Varieties Caramel Chocolate Cocoanut Lemon Vanilla
2 Regular 25c Full Pound BUTTER SWEET CAKES for 26c

Our Own Sunset Gold BREAD Full 16-Oz. Each Loaf 6c | 1-Lb. Pkg. Premium SODAS Each 13c | Pale Dry Clicquot Club Ginger Ale 2 for 29c
3 CAKES CAMAY Soap for 19c | 1 Pkg. Ivory Snow Free | 2 Pkgs. Post's Whole Bran 25c | One Green Cereal Set Free

Piggly Wiggly, the Symbol of Quality—Always Cheaper and Cheaper

KINGAN'S INDIANA BLOCKED HAMS Sugar-Cured Half or Whole Lb. 18½c

Tender, Juicy BEEF POT ROAST Lb. 15c | *Fancy Cuts K. C.,* BEEF or VEAL CHUCK ROAST Lb. 19c
Choice Sliced—Rind Off Lb. Breakfast Bacon 23c | *Tender, Juicy* Round Steak Lb. 29c
HENS Fresh Dressed Any Size Lb. 25c | The Best Pure Hog LARD Lb. 10c

GENUINE SPRING LAMB---ALL CUTS

Short Cut Leg O' Lamb Lb. 26c | Genuine Spring Lamb Shoulder LAMB CHOPS Lb. 25c | Whole Shoulder LAMB ROAST Lb. 14c
Tender Sliced PIG LIVER Lb. 10c | Heinz New Dill PICKLES 2 for 5c | Large Juicy WIENERS Lb. 15c
Fresh Lean Shoulder Pork Roast Picnic Style, Lb. 13c | Fresh Lean and Meaty Spareribs Lb. 15c

Cudahy's 1-Lb. Bag Country Style SAUSAGE Lb. 14½c

America's New Dessert Four Flavors KRE-MEL 2 Packages 15c Serves Eight People Ready in 5 Minutes

OVER 190 HOME-OWNED STORES

during Lent

the housewife will find our stores . . . and our green grocers and meat markets . . . well supplied with foods to prepare the palatable Lenten menus!

. . . Many of the more than 2,000 stores which have built in Quality-Service Stores --- the South's largest Independent foods distributing body, are well prepared to serve you!

Quality Service Stores

SUGAR 5-Lb. Cloth Bag 28c

COFFEE Regular 1-Pound Can 34c
Blue Ribbon

NUCOA Natural Color Pound 20c

OYSTERS Daufuski Regular Can 11c

FLOUR BALLARD'S OBELISK 12-LB. SACK 57c | 24-LB. SACK $1.09

GOLD MEDAL 24-POUND SACK 93c

Fruits and Vegetables

Large, Sour, Sunkist LEMONS DOZ. 19c

Fancy Florida Grapefruit 6 FOR 25c

Red Bliss or Cobbler Potatoes 5 LBS. 17c

APPLES Fancy Winesap DOZ. 25c

ONIONS Fancy Spring BUNCH 5c

BEETS Green Tops BUNCH 9c

Carrots Fancy Bunch EA. 7½c

TUNE IN On QSS Low Price Announcement over WGST, Saturday 10 A. M.

4-LB. PAIL Cotton Bloom 55c

SUNSHINE—1-Lb. Pkg. Krispy Crackers 15c

PINEY WOODS SYRUP No. 5 Can .... 49c No. 1½ Can ... 14c

EWING'S FRESH BUTTER . . . . . A Quality Product

DIAMOND MATCHES . . . . 3 Boxes 10c

SUNSWEET PRUNES . . . . . 1-Lb. Pkg. 14c

MOTHER'S BRAND COCOA . . . . . 2-Lb. Pkg. 25c

BANQUET TEA . . . . . ½-Lb. Pkg. 24c

BEE BRAND EXTRACTS . . . . Assorted 14c

In Our Quality Markets

Pork Shoulder ROAST LB. 17½c

Pork Shoulder STEAK LB. 20c

Fresh PIG LIVER LB. 10c

Fresh, Meaty SPARERIBS LB. 15c

Swift's Family Style SAUSAGE LB. 21c

No-Jax, Juicy WIENERS LB. 24c

BORDEN'S Evap. MILK 3 TALL CANS or 6 SMALL CANS for 25c

PHILLIP'S Pork and Beans 2 Cans for 15c

VAN CAMP'S SPECIAL Tomato Soup 3 CANS 25c

Vegetable or Vegetable-Beef 10c CAN

JERSEY ROLLED WHOLE WHEAT Enjoy the Jersey Difference Regular Package 20c Clip Coupon Below

FREE! THIS COUPON With the Above Purchase Entitles Holder to 1 Package of Jersey Corn Flakes Free!

Void After March 1st

C—Q88

MACARONI, SPAGHETTI or NOODLES American Beauty 3 Pkgs. . . 25c

Salt Ever Ready Pkg. 4c

Gelatine Knox Pkg. 21c

Vinegar White House qt. 21c

Oxydol "For Clothing For Dishes" .. 9c

In All Q. S. Stores FREE 1 pkg. IVORY SNOW with 3 cakes CAMAY for 19c

Meal Queen Ann 6-Lb. Bag.... 18c

Rice Comet 2-Lb. Pkg..... 19c

Grits Pillbury's Pkg. 9c

Cereal Ralston's Whole Wheat. 25c

CUT OKRA or PORK-A-PEAS---"LUCE"---No. 2. Can . . 14c

CAKE SPECIALS

Colonial Honey Fruit Layer Cake 25c

Colonial Mayflower Doughnuts (6) 13c

Stone's Coconut Angel Food Bar 25c

Stone's Devil Food Bar Cake 25c

CLOROX Cleanses, disinfects and deodorizes toilet bowls and drain pipes. Bottle 19c

BLACK-EYE PEAS / GREAT NORTHERN BEANS / PINTO BEANS 2-Lbs for 15c

FRENCH'S Prepared Mustard . . 25c 2 Jars

OLD VIRGINIA Brunswick Stew . 31c Reg. Can

WALKER'S Chili Con Carne . . 15c Reg. Can

WELCH'S Grape Juice . 25c Pints

REG. BOTTLE A-1 Sauce . . 31c Each

Southern Biscuit Co. Pound FFV CHOCOLATE CREAM CAKES 33c

LIBBY'S MEAT SPECIALS

Potted Meat 2 CANS FOR 9c

Vienna Sausage 2 CANS FOR 19c

OCTAGON MORE SOAP FOR YOUR MONEY 6 Pkgs. Soap or Powders . 25c

Kitchen Fresh KRAFT'S Mayonnaise JAR 19c

KRAFT'S RELISH JAR 21c

COFFEE WHITE HOUSE POUND 43c

LIPPINCOTT'S CATSUP . . . 10c Bottle

PINT CAN "For Salads" MAZOLA . . . 25c

QUALITY QSS SERVICE

OVER 190 HOME-OWNED STORES

Soup! Soup! Soup!

BY JESSIE MARIE DeBOTH

We sometimes wonder if soup-making is a lost art in this country. One so rarely finds an honest-to-goodness flavorsome soup. What with the canned varieties, powdered soups and bouillon cubes, the short order cook pays scant attention to a real soup kettle. These substitutes all have their uses, and often result in better soups than some homemade ones, but there are times when a hearty soup is mighty welcome.

A neighbor of ours used to prepare marvelous soups for her invalid friends. Their unusual flavors prompted someone to ask her husband concerning the ingredients. His reply was characteristically terse. "She seasons them with her brains!" It is true enough that mere recipes are a small part of soup making. Yet there is nothing about their technique that cannot easily be learned.

Short-cut methods answer admirably in making veegtable purees and cream soups, but genuine soup stock takes plenty of time. That seems to be the handicap which staggers a young cook, yet it really means little attention, once the cooking is under way, and nearly every woman has a day at home occasionally. Some waggish friend wrote across our back door frame "Stay at home once in a while," but we never located the source of this kindly advice.

Perhaps another reason for the decline in soup-making is because soup is classed as just the beginning of a meal, not an integral part of it. This is true enough of light soup, such as consomme or bouillon, but a rich soup with meat and vegetables in it may well be the main dish of the meal. light salad and fruit dessert complete a satisfactory home dinner. Then, it is just as easy when making hearty soup to prepare enough for another meal. This can be varied somewhat without much effort in case an exact repetition be undesirable. For the children's lunch good soup is always relished. They seem to prefer thickened mixtures, and this is easily managed with either flour, tapioca, rice, barley or rolled oats. The cereals give both body and extra food value, but these facts need not be advertised before finicky children. Of all fatal statements, "This is so good for you," is about the worst. Make it taste good, then hold your peace.

To get down to our soup-making. A good sized kettle of aluminum or enamel is the first requisite, and your preserving kettle will do nicely, if it has a close-fitting lid. Meat must be fresh, as the least bit of weathered skin or trace of staleness ruins the flavor. Roasting obliterates an off taste by the rich flavor of browning, but meats for boiling and soup-making must be in prime condition. The butcher will crack the bone for you. To secure the greatest flavor from the meat, cut it in small pieces and let it stand in the cold water at least an hour before heating it. The juices drawn out are the foundation of good soup, yet the true food value remains in the meat. So do not fancy that because meat is dry and tasteless it has become useless. Added seasoning and fat convert the scorned soup meat into delicious dishes. So serve some meat in the soup if it is to be nourishing as well as palatable.

It is obvious that meat needs longer cooking than vegetables. We find that strong juiced vegetables such as carrot, turnip and cabbage produce a rank taste when overcooked. So we generally cooked the meat for several hours before adding any vegetables. It is possible, however, when it proves more convenient, to add the vegetables at the start and remove them as soon as tender. Tie them in a coarse cheese cloth, for easy removal. They can be added to the soup again at serving time. Herbs and seasonings may be put with the meat at the start. Inspect the bones to be sure there are no tiny loose particles to make trouble later. Some bone is necessary for successful soup making. Let the contents of the kettle heat very slowly, after they have stood as directed. Peppercorns, bay leaf, thyme, garlic, parsley, etc., should be placed in a good sized tea ball so they can be removed without straining. The amount of water varies with the proportion of meat and bone. A quart of water to a pound of meat makes a flavorsome soup; less water gives a rich broth, more a thin disappointment. Soup is like coffee, it can be diluted if too strong, but nothing under heaven can redeem it when weak.

The French people have a saying about the soup kettle which is most expressive. "It should only smile, never laugh." The real secret is to regulate the heat so the liquid barely ripples, never breaking into boiling bubbles. When once regulated it may be left for hours. It can't boil over and won't cook dry. Give it plenty of time, though. Four hours is good, and six is better, if the amount is large.

It is wise to make soup the day beforehand, if possible. Then there is ample time to remove bone, seasonings and vegetables and let the soup get truly cold. In this way the coat of fat becomes firm and is easily taken off. It forms a protection, too, if soup is to be kept several days. Do not leave any vegetables in such stock for they invite spoilage.

Dried mushrooms are helpful in soup-making, onion is indispensable and some of the table sauces make an agreeable finish. Beef is the standard meat, but lamb and veal make delightful soups alone or in combination with beef. The shin and hock are the chosen cuts for soup. Often one has bones from a roast or steak to add to a fresh soup bone. Blends of several vegetables are usually better than a single kind. It is surprising to find what splendid soups can be made at small expense.

Casserole of Salmon.

One can (2 cups) salmon, drained and flaked; 2 tablespoons quick cooking tapioca, uncooked; 1 cup milk; 2 tablespoons butter; 1-4 teaspoon salt; dash of pepper, dash of paprika.

Combine ingredients in order given. Turn into greased casserole. Bake in hot oven 25 minutes, stirring mixture twice during first 10 minutes of baking. Serves six. Small baking powder biscuits may be placed on top of salmon mixture after it has baked 10 minutes.

MRS. BRUCE HOME, READY TO GO AGAIN

CROYDON, England, Feb. 20.—(AP)—Mrs. Victor Bruce, British woman aviator, came down here in her blue bird plane from Lympne airdrome this afternoon, completing a trip around the world by sea and air. Frederick Montague, undersecretary of state for air, and a group of other notables were here to meet her.

In the flight from Lympne she was escorted by several planes whose pilots included Amy Johnson, Winifred Spooner and Squadron Leader Ridley.

Her husband and son also were at the field and sat with Mrs. Bruce while she talked to newspapermen.

"I'm quite game to fly the Atlantic to Buenos Aires for the British trade exposition if I can get a machine," she said, "It's only 1,250 miles, twice as far as I flew across the Yellow sea. I would go by way of Gibraltar to Dakar, then across to Natal and on to Rio de Janeiro and Buenos Aires."

GEORGIA BUILDERS REPORTED SMALL

WASHINGTON, Feb. 20.—(AP)—The number of construction contractors in Georgia is very small as compared with most of the states, figures given out by the census bureau today show. According to the reports received there are but 863 such contractors in the state, of whom 206 are doing a business of more than $25,000 yearly.

In contrast to this in California there are 14,811 with 2,763 doing more than $25,000 worth of work. In proportion to population, however, Connecticut leads the country having 302.7 contractors for every 100,000 population. Like figures in Georgia show but 23.5.

DETROIT POLICE BREAK THEFT CHAIN IN ARRESTS

DETROIT, Feb. 20.—(AP)—Over 50 robberies in and about Detroit have been cleared up, according to police, with the arrest here early this morning of seven men, including Joseph Salvo, who claims to be a nephew of Al Capone.

Three of the men are said to have admitted kidnaping a negro chauffeur yesterday and using his machine for robberies in Ann Arbor. An attempt to repeat that act, police say, was frustrated by their arrest.

FRENCH MILITARY BUDGET INCREASED

PARIS, Feb. 20.—(AP)—The ministry of war budget, which is to be deposited with parliament tonight and debated tomorrow amounts to 6,459,000,000 francs—approximately $258,000,000.

Of the total $190,000,000 is at present allocated to metropolitan troops; $68,000,000 for overseas colonial troops. The whole amount represents an increase of approximately $3,000,000 over last year's expenditures.

PORTLAND BUILDER'S CONDITION IMPROVED

Samuel Hill, "the Friend of Kings," Recovering From Operation.

PORTLAND, Ore., Feb. 20.—(AP)—Known on two continents as "The Friend of Kings," Samuel Hill, builder and philanthropist, apparently was slowly recovering today from a severe illness that necessitated a major operation yesterday. He has been in a hospital here since February 9.

The nature of the operation was not revealed but it was known Hill suffered from a stomach and intestinal disorder. His condition was described as "favorable."

A son-in-law of the late James Hill, pioneer builder of railroads, Samuel Hill is internationally known in the construction and engineering fields. He was decorated by France, Rumania, Belgium and Japan during the World War for his services in road building and transportation supervision.

In 1922 he was host to Marshal Joffre, when the French hero toured the United States. Several years ago, when Queen Marie, of Rumania, visited this country, Hill entertained the royal party on the Pacific coast. Queen Marie dedicated the Rumanian room of Maryhill castle, Hill's international museum on the banks of the Columbia river.

$4.94

These dresses have been sold by us for $5.95 and $7.95

A very special purchase of New Silk-Crepe Dresses that are Better and Brighter than we've ever had before—and that's saying a lot!

Sizes 14 to 52

DAVISON-PAXON'S BASEMENT

DAVIS MARKET
107 Broad St., S. W.

PURE LARD (With Tray)	9c
PIG SIDES AND SHOULDERS	9c
SELECT EGGS	14c
BEST STREAKED BACON	14c
BOILING BACON	9½c
FRESH PICNIC HAMS	12½c
HOME-DRESSED HENS	22½c
PIG HAMS	12½c
COUNTRY BACKBONE	12c
SMOKED PICNIC HAMS	13c
RUMP ROAST	14c
LOIN AND ROUND STEAK	17½c
SLICED HAM & B. B. BACON, RIND OFF	17½c
ROUND BEEF ROAST	16c
GOOD POT ROAST	12½c

Fine for making delicious cakes and candies.

Godchaux's PURE CANE SUGAR

NATIONALLY KNOWN FOR SUPERIOR QUALITY

Uneeda Biscuit It takes a whole lot of crispness to achieve world fame for a cracker . . . And a whole lot of quality to maintain that fame for over thirty-two years . . . It's the record of Uneeda Biscuit . . . and it stands alone.

Uneeda Bakers NATIONAL BISCUIT COMPANY

ECKFORD AND M'RAE TO JOIN TAX PARLEY

Legislators-Elect Announce Intention To Attend Conference.

George A. Eckford and William G. McRae, Fulton county legislators-elect, Friday declared they would appear at a suggested conference between borough officials and Fulton and DeKalb representatives in the assembly with the avowed purpose of assisting in solution of the fiscal problems of the borough.

Eck rd, however, suggested that the meeting be held at a time and place at which taxpayers could be present and offer their views concerning any proposed taxes.

Probabilities are that the borough of Atlanta will seek approximately $1,000,000 additional revenue a year and will ask legislative sanction of this plan in order to relieve a financial crisis.

Mayor James L. Key suggested the two-county caucus.

FUND ADMINISTRATION TAKEN FROM RITCHIE

Administration of a repair and replacement fund of approximately $171,000 in the school department Friday afternoon was taken from Raymond R. Ritchie, assistant superintendent of schools, and placed under the dictatorship of a committee of three headed by School Commissioner S. C. Nolan.

This action was taken at a special meeting of the board of education, where a plan to subject administration to every ward representative on the board was beaten by a margin of only one vote.

Nolan was author of the measure which passed and which established the dictatorship for the maintenance department repair accounts. Commissioner William C. Slate, of the second ward, was author of the plan to force conference with each ward representative before any money was expended in any ward.

W. W. Gaines, president of the board, declared he would appoint the two other members later.

Keynoter Bowers To Speak Tonight In Emory Series

"Myths and Caricatures of History" will be discussed by Claude G. Bowers, member of the editorial staff of the New York World, at 8 o'clock tonight in the Emory University auditorium. Mr. Bowers will come to Atlanta from the press institute at Athens.

The talk tonight will be the fourth presentation on the program of the Student Lecture Association. The next event on the program will be an address on March 6 by Senor Salvador de Madariaga, Spanish author and political science expert. Vachel Lindsay, American poet-author, will follow Senor Madariaga.

Mr. Bowers delivered the keynote address at the democratic national convention in Houston, Texas. He is author of "Jefferson and Hamilton," "Party Battles of the Jackson Period," and "The Struggle for Democracy in America."

GUILLE TO CONDUCT RALLY HERE SUNDAY

Dr. George E. Guille, president of William Jennings Bryan Memorial University, Dayton, Tenn., will conduct a citywide evangelistic rally and mass meeting at 3 o'clock Sunday afternoon at the Baptist Tabernacle.

Under the leadership of Enrico Leide, conductor of the Fox theater concert orchestra, Charlie Jarrell's Agoga Little Symphony group, augumented to 20 pieces, will give a sacred concert. Leide will be guest conductor of the orchestra through courtesy of the Fox theater management, and will offer a cello solo, "Reve Angelique," by Anton Rubinstein. The "Bright Spot" quartet and other radio artists will be heard.

Dr. Gullie will hold services twice daily in the former main dining room of the Kimball house under auspices of the Southern Evangelistic Association. Noonday meetings will be from 12 to 1 o'clock, and meetings will be held each night at 7:30 o'clock, through March 1. Dr. Guille was connected with the extension department of the Moody Bible Institute, of Chicago, for more than 20 years.

FINAL RITES SUNDAY FOR VICTIM OF POISON

Services for Mrs. Emma Parish, 64, of 416 Lee street, who died Thursday at Grady hospital from the effects of a dose of self-administered poison taken accidentally, will be conducted at 10 o'clock Sunday morning at the chapel of Sam R. Greenberg & Co.

The Rev. C. C. Light will officiate, and interment will be in Oakland cemetery. Mrs. Parish is survived by a son, C. D. Parish; two daughters, Mrs. S. B. Warren and Mrs. Minnie Hartsfield; three brothers, Dr. R. N. Weaver and Sam Weaver, of Atlanta, and C. H. Weaver, of Birmingham.

Supreme Court of Georgia

Judgments Affirmed.

Strickland vs. Household Finance Corporation; from Fulton superior court—Judge Moore. A. A. Owen, Noah J. Stone, for plaintiff.

Harrison, Comptroller-General, vs. National Biscuit Company and Underwood Typewriter Company (two cases); from Fulton superior court—Judge Pomeroy. George M. Napier, attorney-general; T. R. Gress, assistant attorney-general; Robert S. Sams, Robert B. Troutman, J. P. Wilholt, for plaintiff in error. Robert S. Parker, Jones, Fuller, Russell & Clapp, contra.

Western & Atlantic Railroad vs. Gray; from Catoosa superior court—Judge Pittman. Walton Whitwell, T. G. Head, Mitchell & Mitchell, W. A. Miller, Fitzgerald Hall, Frank Clemons, for plaintiff in error. McClure & McClure, Mann & Mann, contra.

Forrester vs. Denny et al.; from Floyd superior court—Judge Maddox. C. A. Christian, for plaintiff. Wright & Covington, for defendant.

Judgment Reversed.

Federal Land Bank of Columbia vs. DeLoach et al.; from Evans superior court—Judge Daniel. W. C. Hodges, for plaintiff. H. H. Durrence, R. M. Girardeau, for defendants.

Transferred to Court of Appeals.

Pearson vs. Stamey et al.; from Gordon.

Court of Appeals of Ga.

Judgments Affirmed.

City of Atlanta vs. Doe, and vice versa; from Fulton superior court—Judge Pomeroy. J. L. Mayson, C. S. Winn, J. C. Savage, for City of Atlanta. W. W. Gaines, contra.

Central of Georgia Railway Company vs. Universal Insurance Company; from Monroe superior court—Judge Persons. Cleveland, Goodrich & Cleveland, J. M. Fletcher, for plaintiff in error. Jones, Jones, Johnston & Russell, Charles M. Cork, contra.

Judgment Reversed.

Oberlain vs. State; from Richmond city court—Judge Black. Hammond & Kennedy, for plaintiff in error. W. Inman Curry, solicitor, contra.

And Now Comes the Last Day to Follow the Swallow

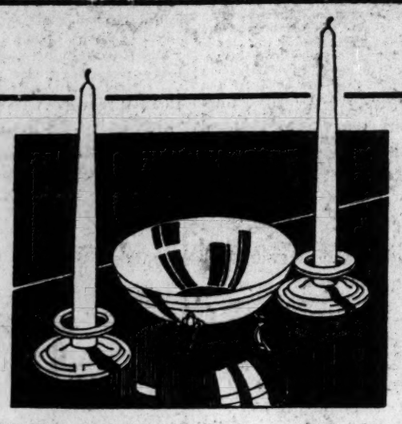

New Pewter Ware

Scalloped Design

Pewter Vases
Pewter Candle Sticks
Pewter Bowls
Pewter Bon Bons
Pewter Baskets
Pewter Cream and Sugars
Pewter Compotes

$1 Each

Beautiful new pewterware at a price you'd never dream of! The loveliest of pieces in neat scallop design. For the Last Day of the Swallow Sale!

GIFT SHOP—HIGH'S STREET FLOOR

$1 and $1.25 Shears and Scissors

Special Pair 49c

Scissors and shears of forged steel of 5 to 7 inches.

NOTIONS—HIGH'S STREET FLOOR

Sale! Men's Troy Tailored SHIRTS

Regularly $1.95 and $2.50

Men! These shirts are real $1.95 and $2.50 values! In collar-attached and neckband styles with two collars to match. For the man who appreciates style, quality and fit. Sizes 14 to 18. 3 for $4.00.

$1.39

Woven Broadcloth
Jacquard Broadcloth
Woven Madras

White, Solid Colors and New Patterns In Stripes and Figures

Men's All-Wool $3 New Spring Sweaters

Newest pull-overs, V-necks and round neck sweaters in chain knit and jacquard weaves. Black, navy, royal, beige, green, cocoa, rust and maroon. Sizes 36 to 46.

$1.95

Men's Knon-Kurl Kollar Broadcloth Shirts

Fine broadcloth shirts with the "Knon-Kurl" feature! Full cut and correctly proportioned. White, pastel shades, stripes and figures. Sizes 13½ to 17.

$1.00

Men's $1.95 and $2.50 Broadcloth Pajamas

New spring patterned broadcloth pajamas in regulation, middy and collar styles. Stripes, figures and solid colors. Full-sized. Guaranteed colors. Sizes A to D.

$1.39

Men's 50c Shirts and Shorts- 35c - 3 for

Men's broadcloth shorts with elastic waists. New patterns; athletic knit pull-over shirts of combed yarn. Regularly 50c! A special at 3 for $1!

$1.00

MEN'S STORE—HIGH'S STREET FLOOR

25c Kleinert Dress Shields 19c - 3 for

Dress shields in crescent and regular shapes. A great protection!

50c

NOTIONS—HIGH'S STREET FLOOR

200 5-Pound Electric Irons

Guaranteed electric irons complete with 6-foot cord and socket. 5-pound.

$1.49

NOTIONS—HIGH'S STREET

Boys' $1.50 Sweaters

New Spring Styles

V-Neck Pull-Overs

$1

New spring sweaters for boys in V-neck pull-over style! Jacquard designs in a variety of new color combinations. Just the thing for spring wear! Special! Large sizes.

Boys' $3 Long Pants

Collegiate Style—Size 11 to 18

Cashmeres, tweeds and herringbone weaves in the popular collegiate style! Browns, tans and greys. Sizes 11 to 18 years. A Swallow Sale Value!

$1.95

Boys' $1.50 Pajamas

Genuine Broadcloth

Regulation style broadcloth pajamas for boys! New spring patterns in coat style with frog trim. Sizes 8 to 18. Specially priced!

$1.00

BOYS' STORE—HIGH'S STREET FLOOR

Boys, Girls! - A Wright Flyer Free

To every child accompanied by an adult, we will give one of our Wright Flyer Planes free! For boys and girls, Special Saturday!

GIRLS' DEPT.—HIGH'S THIRD FLOOR AND BOYS' STORE—HIGH'S STREET FLOOR

Last Day of the Swallow Sale in the Basement

Specials for the Home

5-Pc. Ruffled Curtains

Regular 79c Values

Dainty ivory-tinted voile curtains with ruffles and tie-backs of polka dots and print voile! In rose, green, blue and gold. In regular sizes

49c

Krinkled Bed Spreads

81x105 Inches
Regularly $1.19

79c

Excellent quality striped bed spreads with scalloped edges! In blue, gold and green. 81x105 inches. Regular $1.19 values!

40-In. Marquisette

Fine mesh marquisette in shades of ecru and cream. Regular 12½c quality! Yard

8c

10-Year Guaranteed Silverware

Dessert Spoons
Orange Spoons
Iced Tea Spoons
Pie Knives
Gravy Ladles
Dessert Forks
Oyster Forks
Butter Spreaders
Dessert Knives

10c EACH

BASEMENT

The Most Bewitching New Spring Silk Frocks

It is so unusual for you to find all-silk spring frocks at this delightfully low price! Smart styles that are indeed up to the minute! Gay figured prints and bright colored flat crepes. Sizes 14 to 20, 36 to 44, and 46 to 52.

$5

14 to 20
36 to 44
46 to 52

House Dresses Hoovers-Smocks

Regularly 89c

House dresses of fast colored prints in many attractive styles. In sizes 36 to 44. Fine broadcloth hoovers in regulation style in all colors and sizes. Neat smocks of broadcloth in double breasted style with belt at back. In regular sizes.

59c

Spring Coats

Values That Are Truly Marvelous

$14.85

Swagger sport coats in the popular double-breasted styles! With front and wide lapels. More formal styles with luxurious fur trimmings. Sizes 14 to 20, 38 to 44 and 46 to 48.

BASEMENT

Full-Fashioned Silk Stockings

Irregulars of $1.39 to $1.69 Kinds

59c

Chiffon and service weight hose that are slightly irregulars, but unnoticeable to the eye! In new light and dark colors. Sizes 8½ to 10.

BASEMENT

Rayon Underwear

Regular 79c and 98c Values

Bloomers, teddies, step-ins, panties and vests of excellent quality rayon! In tailored and trimmed styles. Pastel shades. In regular and extra sizes.

49c

BASEMENT

Men's Regular $25 New Spring 2-Pants SUITS

$17.95

A new shipment of men's worsteds and cheviot suits for spring! Tailored to fit and neatly finished. In browns, greys and tans. Also smart mixtures. Sizes 35 to 44.

Men's 98c Shirts

—Well Made
—Good Fit
—Fast Colored Fabrics

Fine broadcloth shirts for men that are well tailored in collar-attached styles. Blue, tan, white, green and novelties. Sizes 14 to 16½.

77c

Men's Socks

29c Values

Silk and rayon socks in new spring patterns. Sizes 9½ to 11½.

19c

Boys' Pants

$1.49 Values

All lined worsted shorts and knickers. Short sizes 3 to 8. Knickers in 8 to 14.

98c

Children's Socks

25c Values

Anklets of white lisle with novelty tops. Sizes 5 to 9.

15c

Women's Knit Unions

59c Values

Light-weight knit unions in open style. Sleeveless. Sizes 36 to 44.

39c

BASEMENT

J. M. HIGH CO.

48 Years a "Modern" Store

JONES, ROBERT NAMED TO WHEEL CO. BOARD

Golfer and Engineer New Directors of Big New York Concern.

Election of Robert T. (Bobby) Jones, Jr., golf champion, and L. W. (Chip) Robert, president of Robert & Company, engineers, as members of the board of directors of the Southern Wheel Company was announced Friday from the company's offices in the Grand Central building, New York city. Jones' law firm of Jones, Evins, Powers and Jones, was named counsel for the corporation.

The wheel company is one of the world's largest manufacturers of railway and street car wheels. It has plants in Atlanta and Savannah, as well as in Birmingham, Ala.; Portsmouth, Va.; St. Louis, Mo.; Sayre, Pa.; Rochester, N. Y.; Toledo, Ohio; Hammond, Ind., and other cities.

W. F. Cutler, president of the company, recently visited Atlanta with other officers of the company. Robert & Co. have served as engineers for the corporation for many years.

'40 AND 8' PURPOSES EXPLAINED BY PERRY

The society of "40 and 8," playground of the legion, has no purposes of its own, but directs its efforts toward accomplishment of American Legion objectives, Charles E. Perry, of Kittery Point, Maine, chef de chemin de fer of the national "40 and 8," told Atlanta Post No. 1, American Legion, Friday at a luncheon in the Ansley civic room.

Perry was the guest of honor Friday night at the local "40 and 8" meeting at the Chamber of Commerce.

A talk by Perry on the child welfare work of the "40 and 8" and the legion, in which he said that $1,000 was given to the Shriners' hospital for crippled children in recognition of the hospital's work for legion wards, was broadcast over radio station WGST. Entertainment features of the luncheon also were broadcast, with Ray Baxter as announcer.

Dick Hancock and his Fan Tan orchestra, including Hancock, guitar; Hugo Johnston, saxophone; Ollie Hall, trumpet; Jo Johnson, piano, and Johnny Strange, drums, furnished music for the luncheon. John Clotworthy sang a tenor solo. Miss Dorothy Hollis tapped out some snappy dancing, and Eulene Holmes, pianist; Charles Wynne, legion tenor, and Frank Wilson, jazz pianist, aided in the musical features.

Gordon Singleton, commander of the post, presided.

Sun Will Hide Behind Clouds, Forecast Here

Partly cloudy weather is forecast for Atlanta today and Sunday, but there is little likelihood of rain, C. F. von Herrmann, the government forecaster, said Friday.

"There'll be a few clouds to hide the sun for a good portion of Saturday but unless they pick up some precipitation on the way, there won't be any rain," the meteorologist said.

Today's temperature range is expected to be similar to that of Friday when a low of 38 and a high of 59 was recorded.

ELKS OF LAGRANGE VISITED BY HARDY

Vice President J. Gordon Hardy, of the Georgia Elks Association, paid his official visit to LaGrange Lodge No. 1084 Thursday night. After the meeting visitors joined with the officers and members of LaGrange lodge in an old-fashioned Georgia barbecue. The LaGrange lodge also was invited to visit Atlanta lodge on the night of Thursday, February 26, when Griffin Lodge No. 1207 will be guests.

Those accompanying Mr. Hardy to LaGrange were: H. J. Sanders, Carl C. Withrow, J. O. Perry, Jr., Arthur I. May, Ben May, S. R. Greenblatt, I. Leonard Crawford, H. W. Chambers, Frank R. Fling, William C. Denny, Barney Bernard, Newman Laser, Frank M. Robertson, E. M. Pearce, James H. Falks, Frank J. Rives, James L. Jones, J. L. Killebrew, O. W. Gilbert, R. L. Simmers, Jack Greene, M. P. Word, Peter La Terza, Charles A. Ryder, A. O. Patterson, George E. Faller, John F. Warwick and R. E. Lee Reynolds.

DRIVERS INDICTED IN FATAL ACCIDENT

W. A. Gillentine, 322 Ponce de Leon avenue, and C. S. Connell, 570 Cresthill avenue, Friday were bound over to the Fulton grand jury under bonds of $1,000 each by Recorder A. W. Callaway in police court following a hearing on the accident in which V. C. Eads, of 52 Lafayette drive, met death on Friday of last week.

Recorder Callaway held both drivers for involuntary manslaughter, stating that a more searching investigation should be made, in view of varying testimony. Eads was riding in the rumble seat of Gillentine's car when the machine collided with Connell's automobile at Forrest avenue and Courtland street.

TAX ON CHAIN STORES IS HELD UNLAWFUL

Another decision holding the Georgia chain store tax unconstitutional was handed down Friday by the state supreme court which last week decided adversely to the state the injunction brought by the Woolworth Company and others.

Suits of the Underwood Typewriter and National Biscuit Companies alleged that, although they maintained branch offices in Georgia, their sales were made by agents and the offices were not used as salesrooms.

The higher court also upheld the superior court of Meriwether county in allowing nonsuits in the case of W. T. Norris against that county and the state highway board. Norris sought redress for damages he alleged was caused by the improper construction of a culvert on his farm.

GANGSTER'S WIFE SEEN FLEEING FROM DEATH

NEW YORK, Feb. 20.—(AP)—The New York American today printed a letter which it said indicated that the wife of Frank Marco, slain Chicago gangster, had fled from her hotel because she believed his killers had marked her for the next victim.

Written by Marco to his wife from Chicago, the undated letter was quoted by the American in part as follows:

"Dear Mel: I want to warn you about keeping quiet. You know what happened to Lil. I know, baby, that you wouldn't deliberately open your mouth and say things, but you do get gabby when you're drinking."

Today Is the Last Day to Follow the Swallow

It has been a GOOD Sale! It has brought you brand-new and thoroughly worthwhile merchandise at prices EVEN LOWER than the present lowered costs warrant. It has brought you FASHION and QUALITY at prices made possible by the gigantic purchases for this great sale. And, because our stocks are being fed, even up to the last moment, with fresh arrivals of sparkling new merchandise, today, the last day, brings you just as sensational values as did the first. Come and share!

New Straws

In the Most Exciting Sale We've Had in Years!

—Rough Straws
—Toyo Weaves
—Tweed Straws
—Baku Braids

$1.95

Brand-new and dazzlingly smart! Tip-tilts and demure brims, halo hats and dashing tricornes and bicornes! Watteaux and "Angel" brims!

Black **Navy**
Sea Sand **Clematis**
Pistachio **Red**

MILLINERY—HIGH'S SECOND FLOOR

Rubber Girdles

Special for Last Day

Of fine silk rubber, step-in and laced-up. For a smooth foundation and a lovely silhouette. Sizes 26 to 36. **$1**

Uplift Brassieres

Lacey, glove silk and crepe de chine brassieres that are made in the comfortable and becoming up-lift style! Sizes 32, 34 and 36. **50c**

CORSETS—HIGH'S THIRD FLOOR

$4 Silk Blouses

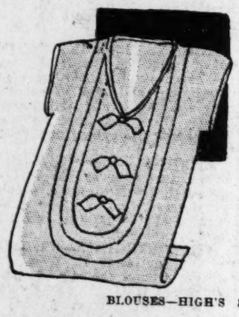

Tailor Made and Frilled

$2.98

Answering your need for blouses to wear with your newest suit! Pastel shades in sleeveless styles of fine crepe de chine. All sizes.

BLOUSES—HIGH'S STREET FLOOR

$2.95 Bed Lamps

With Silk Georgette Shade

$1.95

Complete with pull chain, socket and cord. In shades of rose, green and orchid. Special!

GIFT SHOP—HIGH'S STREET FLOOR

Sale! Dainty Crepe de Chine UNDERTHINGS

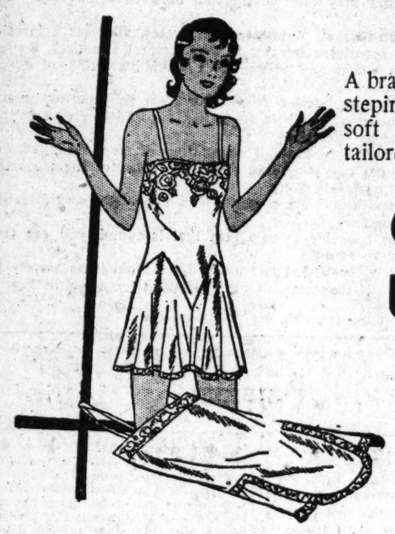

A brand-new assortment of slips, teddies, dansettes, stepins and panties. Fine quality crepe de chine in soft pastel shades. Frilly with lace or plainly tailored. All sizes. **$1**

Cool Voile and Rayon Underthings --- Special

Gowns, teds and dansettes of voile . . . they're $1 values, fine quality, embroidered. Gowns, teds, combinations, panties, stepins and bloomers. Regular and extra sizes. Trimmed and tailored, pastel shades. All sizes. **50c**

LINGERIE—HIGH'S THIRD FLOOR

"Georgianna" All Day Frocks

New and Clever Spring Styles

$1.98 and **$2.97**

No need to say anything about these frocks... they speak for themselves! Adorable new styles in bright colors, for every size. Special!

Sizes 14 to 48

WASH FROCKS—HIGH'S THIRD FLOOR

8 Last Day Swallow Sale Specials for the BABY

Hand-made Dresses and Gertrudes of sheer batiste. Hand embroidered and scalloped. To 2 year sizes..... **50c**

Cunning Rompers in light and dark colors. In 1, 2 and 3-year sizes. Extra special values at..... **50c**

$1.50 Blankets in Tinker Toy, Scottie and other designs. Pink and blue. Large sized..... **$1.00**

Cotton Blankets in white, blue and pink. Gay blocked patterns. A real value for baby and mother!.... **29c**

Vanta Shirts in wrap-around styles. No pins to stick baby. Last Day values at splendid savings!..... **50c**

Vanta Stockings with flap to pin to diaper and keep baby looking sweet and neat. Special Saturday..... **39c**

Vanta Sox in lovely shades to match dainty frocks. Green, blue, pink and maize. Special at, pair.... **50c**

Commodes for the nursery in at- tractive handpainted decorations. Neatly boxed. $1.49 values, for **$1.00**

INFANTS' DEPT.—HIGH'S THIRD FLOOR

Good News, Men! Sensational Values!

2-Pants SUITS

New Spring Styles-- $19

Regularly $25 and $30

Here's the suit value of the year that will sure "suit" your pocketbook! Good-looking new fabrics, trim new patterns in the colors that Fashion chooses to feature for Spring and Summer wear! Correctly cut and tailored to fit.

—Regular Sizes
—Stout Sizes
—Long Sizes
—Short Sizes

No Charge for Alterations

Use your Charge Account, 10-Pay Plan or Deposit to hold purchases.

MEN'S STORE—HIGH'S STREET FLOOR

Whiting & Davis **Mesh Bags**

For evening and dress occasions. Dresden mesh enameled in pink, blue, green. Chain handle in silver or gold-finished frame! Special! **$1**

JEWELRY—HIGH'S STREET FLOOR

Boys' New $1.50 "Peter Pan" **Wash Suits**

—Flapper Sports Styles
—Sailor Styles
—Double-Breasted Styles
—Solids and Combinations
—Broadcloth Poplins
—Crashes, Etc.
—Sizes 3 to 9

$1

BOYS' STORE—HIGH'S STREET FLOOR

Women's 10c and and 12½c Linen and **Novelty 'Kerchiefs**

Dainty bits of 'kerchiefs that always come in handy! Some with colored embroidery! Special at..... **5 for 29c**

HANDKERCHIEFS—HIGH'S STREET FLOOR

Men's Regular 20c Linen **Handkerchiefs**

Pure linen handkerchiefs in plain white, with trim hemstitched borders. Extra soft, smooth quality..... **4 for 49c**

HANDKERCHIEFS—HIGH'S STREET FLOOR

Women's Crisp New Wash **Blouses**

Of sheer batiste and crispy linen in spring-flower colors. Some with embroidered dots, some frilled, some plain. All sizes. **$1**

BLOUSES—HIGH'S STREET FLOOR

Size 27x27 Bird's-Eye Linen **Diapers**

Good quality, soft and fine to keep baby's tender skin from chafing. Full sized. Special for Saturday. Dozen **$1**

INFANTS' DEPT.—HIGH'S THIRD FLOOR

J. M. HIGH CO.

48 Years a "Modern" Store

THE CONSTITUTION

CLARK HOWELL
Editor and General Manager.
Clark Howell, Jr., Business Manager.

Entered at the Postoffice at Atlanta as second-class mail matter.

Telephone WAl. 6565.

SUBSCRIPTION RATES.

	1 Wk.	1 Mo.	3 Mo.	6 Mo.	1 Yr.
Sunday	.20c	90c	$2.50	$5.00	$9.50
Daily	.16c	70c	2.00	4.00	7.50

Single Copies—Daily, 5c; Sunday, 10c.
By Mail Only.

Sunday	.10c	45c	$1.25	$2.50	$5.00

R. F. D. and small or non-dealer towns for 1st, 2nd and 3rd zones only.
Daily (without Sunday) 1 yr. $5.00
Daily and Sunday, 1 yr. $7.50

ATLANTA, GA., FEB. 21, 1931.

J. R. HOLLIDAY, Constitution Building, sole advertising manager for all territory outside of Atlanta.

THE CONSTITUTION is on sale in New York city by 2 p. m. the day after issue. It can be had: Horalding's News Stand, Broadway and Forty-third street (Times building corner); Shultz News Agency, at Bryant Park and Grand Central Depot.

The Constitution is not responsible for advance payments to out-of-town local carriers, dealers or agents. Receipts given for subscription payments not in accordance with published rates are not authorized; also not responsible for subscription payments until received at office of publication.

Member of The Associated Press.
The Associated Press is exclusively entitled to use for publication of all news dispatches credited to it or not otherwise credited to this paper and also the local news published herein.

PASS IT AND PULL OUT.

The people of the state will be greatly benefited and gratified if the senate of the general assembly will quickly pass the rentals discount bill and pull out for home. No imaginable benefit can come out of a prolonged discussion of the measure by the senate. The members of that body have heard or read all the opponents of it have offered to the house. That body, notwithstanding, passed the bill by an almost three-to-one vote.

The bill requires the people to pay a fearful price for the ready cash to keep some of the vital institutions of the state in operation. But the people are responsible for the acts of the men they elected to conduct the state and must pay the costs of the ignorance and errors of their representatives.

The situation is an unprecedented example of state government mismanagement, but the duty of the hour is to pass the rentals discount bill without further debate and delay. The people are tired of paying $2,500 a day for futile windjamming in the legislative halls. They are reconciled to the huge loss of $2,000,000 of their future tax money and do not want more of that money spent in useless oratory and wrangling. Selling the state road rentals is the only visible relief, so the legislature will do well to order that quickly and "pull its freight" away from the capitol.

THE COW-PATH TO PROFITS.

The editor of the Minneapolis Tribune, one of the directors of the great Associated Press, is also a practical farmer and economist. Editor Murphy owns and operates a small ranch of 4,000 acres on which he raises crops and cattle of the finer breeds. He is entitled to be listened to when he speaks about farming.

In an article, for which he assumes full responsibility to make good with proofs, he declares that the farmers of the northwest are in comfortable conditions and not begging the government to save them from want and starvation. They prefer that Uncle Sam should attend to his lawful business and let them do the same.

Editor Murphy sets out that the northwestern farmers have put themselves in their independent positions by sticking to the "cow-path to prosperity," which is to follow the "cow-sow-hen-steer" system of farming. Translated into Georgia vernacular that means the "cow-hog-hen" system so long and so strongly urged by The Constitution as the self-supporting, redemptive policy for Georgia farmers.

Recent demonstrations in the state have supplied the unbreakable proof that the Georgia farmer who adopts that system, and follows it with industry and business sense, soon works out of debt, glit-edges the value of his farm, and gets a "walk right in" welcome at the bank and the store.

We do not argue the sure rewards of that sensible farm policy any more. It is the Appian way to successful agriculture in Georgia, but there is no law of God or man that can compel a clodhopping farmer to mend his ways and practice it.

King George knighted Malcolm Campbell in admiration for any man who can "go some" while he himself has to stand hitched.

The police grafters in New York refuse to tell "where they got it," which shows that the spirit of Dick Croker still lives in them.

Secretary Mellon answers the senators who joked about him by telling them just to wait until pay day arrives for their bounty bills.

After Hoover will have been steam-rollered by congress he can sympathize with several predecessors who were similarly flattened instead of flattered.

ATLANTA'S UNEMPLOYED.

The census returns on unemployment in Atlanta, as taken last April, include Class A (persons out of a job, able to work and looking for a job) and Class B (persons having jobs, but on lay-off without pay, excluding those sick or voluntarily idle).

Of the 130,154 gainful workers in the borough of Atlanta 6,580 of Class A and 1,460 of Class B were reported unemployed, the percentages being 5.1 and 1.1, respectively. The largest percentage of unemployed in any industry was 15.6 of Class A and 3.7 of Class B in the building industry.

In wholesale and retail trade of 19,952 only 4.4 per cent were jobless and less than 1 per cent laid off without pay. The lowest percentages, all under 3 per cent, were in professional service, banking, insurance, real estate, and public services like transportation, telegraphs and telephones. In cotton and other textile mills, food and allied industries, and in domestic service the percentages were all under 5 per cent.

The whole showing, viewed in comparison with the returns from other cities, even larger than Atlanta, and more equipped with usually active industries, is exceedingly favorable to the manner in which our people were weathering the increasing stress of business depression nearly a year ago. They were on the census tables distinctly more employed and comfortable than their fellow-citizens in other southern cities that are hot rivals of Atlanta for population and business enterprise.

OUR ALIEN ENEMIES.

There is a pleasing hope that congress will, before adjournment, pass the proposed legislation to reduce immigration quotas to 10 per cent of their present proportions and to increase the ability of the department of labor to multiply the rate of deportations of aliens unlawfully in this country and those whose criminal records make them dangerous residents.

The demand for such legislation has come to the congress from all parts of the Union. Both labor and law enforcement interests consider it urgent that job-hunters from over the globe, especially from Europe, be barred almost absolutely and that those aliens who have sneaked in upon us and those who have turned to careers of crime be shipped back to prey upon their own countries instead of ours.

There is neither justice nor humanity in allowing the United States to be continued as the feeding ground of foreigners who do not intend to become citizens of the nation, who usurp the work needed by our own people, and who defy and break our laws of peace and protection.

The supreme court of the United States long ago decided as follows concerning the power of the states:

"They may remove from their territory any person whose presence they may think dangerous to their peace, or in any way injurious to their interest."

The federal government has like right and power, and that should cover the case of the undesirable aliens and the red communists as well. And the day approaches when that power will need to be invoked and drastically applied to all foreign invaders of our peace and social order.

Times have changed. Once our great men were in congress; now they are well out of it.

Strong doubts are now expressed that Huey Long ever saw a real honest-to-goodness cornpone.

The ex-kaiser has bought a watch that once belonged to Frederick the Great. It was an auction bargain, showing that Bill is economizing.

The women may stand for the petticoat revival, but they sho'ly will kick at pantelettes.

The democratic national committee will ignore the prohibition problem. The only dry thing they will consider is their campaign chest.

A crusade is proposed to restore the petticoat—the pettier the more popular.

King Alfonso is yet holding his own while straddling the pivot of the Spanish see-saw.

As a nation on the water-wagon why do we hesitate about having the biggest navy on the high seas?

Uncle Sam will soon be 50-50 with Old Mother Hubbard on their cubbord deficiencies.

Michigan is moving to restore the death penalty, but her gangsters did it ahead of her.

THE WORLD'S WINDOW

BY PIERRE VAN PAASSEN

Histoire Parisienne.

It is no secret to anybody in Paris that the government of France was in serious difficulty recently. The danger lay not with the chamber of deputies either. That illustrious body of lawgivers who dispatch an administration about once every three months happened to be on vacation. No, it was the Comedie Francaise, the famous state theater that caused all the rumpus. Five, six, ten of its glories, Madame Cecile Sorel at their head, sent in their resignations. What had happened? The ministry of beaux arts had just appointed a beautiful young actress to the staff of the theater. The old guard protested. They said it was an act of favoritism, that appointment, a "traffic of influence" which the severity of French morals could not tolerate. Pretty soon the truth came out and the newspapers published every detail. In short it seems that a prominent deputy had fallen in love with the young actress aforementioned. She told him her ambition was to play on the stage of the Comedie one day. Nothing looked easier to the gallant lover. He sped away forthwith to the Beaux Arts building. "I come to ask a little favor," he is reported to have said to the minister, "a mere bagatelle. A young lady whom I adore asks as proof of my loyalty that I obtain her a position with the Comedie. I will tell you her name if you promise to make the appointment. Otherwise I can't promise her."

"All right," said the minister, "if you insist, the matter is settled."

The deputy thanked the amiable chief and went away to carry the good news to his lady love. But a few hour later when notice of the appointment appeared in the papers, the Theater of Moliere was in an uproar. Several actresses sent in their resignation at once. Others threatened to follow. The ministry of beaux arts was informed that the matter looked grave. The premier was told.

"I am not going to expose myself to ridicule in the chamber," he said. "We are not going to be thrown out over an actress."

But the deputy-lover stood pat. "Listen," he said, "I dispose of ten votes in the chamber. That is enough to bring the government to a fall any minute."

"Why didn't you ask the favor for an actress of talent?" they argued with him.

"Talent?" he called out. "Talent, mine is a genius! Is that the way the republic is going to recompense the services of one of its most devoted supporters?"

"We can arrange it perhaps that the lady goes to the Odeon," he was told in an attempt to conciliate him. "Or the Legion of Honor? How about that?"

"I want nothing of you," the infuriated deputy shouted back. "You are false friends. But I warn you, we will see each other again."

That was the end of it, temporarily at least. The members of the Comedie promptly retracted their resignation. But the government is going to face a quiz anyway. Another deputy has asked that the names be published of all parliamentarians who in the last ten years sought favors on behalf of comediennes and tragediennes.

* * * *

Vanishing Courtesies.

The devastating progress of international standardization and a mechanical speeding up is destroying many of the graceful, if elaborate, forms of French courtesy, the Observer finds. There are people who no longer terminate a letter with the studied compliments which have so long been considered indispensable, and it is not surprising, therefore, that corresponding short cuts are being made in professional usages. A literary critic has just announced that the custom of an author sending out his book to the critics, every one by name, with few words of appropriate dedication on the flyleaf, may be considered to be dead. It was in danger when some writers began to slip into copies of the book a visiting card, or even a mere printed piece of paper, with a few words of apology for being unable to sign the dedication in person, owing to absence from Paris.

It received a more cruel blow when an enterprising bookseller, who kept his shop open until midnight, hit upon the idea of announcing that on a certain evening the author would attend and sign all copies purchased. Review copies are still sent to critics at their private addresses, and not anonymously to newspapers, and many of them still bear the autograph indication of the "hommages" of the author, or perhaps a more specially worded compliment; but the latter practice is dying, and perhaps the former will not long survive. Certainly we are drifting back to barbarism.

(Copyright, 1931, for The Constitution.)

WIREGRAMS

BY GRAHAM WYER

Secretary Mellon warned congress that the veterans' bonus bill would hurt the country's finances . . . But when Andy spoke to congress it was only listening to Amos . . . Workers in Spain are threatening a general strike . . . All they have to do is add an hour and a half to their usual siesta . . . Sir Malcolm Campbell is now the title of the man who drove his car at 245 miles an hour . . . The trouble with Sir Malcolm's business is that you are liable to be a knight only for a day . . . The Chicago mayoralty campaign is using camels, donkeys and elephants . . . It has already driven Barnum and Bailey into winter quarters . . . New England dairy men offered Mr. Coolidge a $1,000,000 job . . . Cal is waiting to see if the salary is watered . . . New Jersey is going to war on its mosquitoes . . . If they're as big as they were last summer the boys will need armored tanks . . . Mr. Wickersham praised the University of Pennsylvania's new athletic policy . . . They had better read his statement over again before they are sure about it . . . A California scientist is going to recheck his observations on the exact speed of light . . . That is the difference between a scientist and a traffic cop . . . A New York plain-clothes cop banked $83,000 in six years . . . Well, anyway, it shows the folks on his beat didn't fall for his uniform . . . Smedley Butler will quit the marines to be an after-dinner speaker . . . That's just going from the leathernecks to the leather lungs.

(Copyright, 1931, for The Constitution by the North American Newspaper Alliance.)

Governor Declines Respite for Slayers

HARRISBURG, Pa., Feb. 20.—(AP) Governor Pinchot today declined to grant a request for a respite for Mrs. Irene Schroeder and W. Glenn Dague, convicted slayers, who are under sentence to die in the electric chair next Monday morning.

Letters From a Bald-Headed Dad to a Flapper Daughter

BY ROBERT QUILLEN

My Dear Louise:

Thanks for the newspaper clipping. It was worth a chuckle, and made the day brighter. But you mustn't take too seriously the witty things written in criticism of Coolidge and his literary efforts.

ROBERT QUILLEN

It is the fashion just now to poke fun at all of the old standards and ideals, and the great authors of the day are the ones that call every established truth a platitude and see good only in ideas that are new.

If you read the work of these fellows, and you can hardly escape it, their caustic wit and facile plausibility will fool you unless you stop to analyze what they say.

Their ardent supporters and mimics are young people; for young people aren't as wise as they will be, and any smart-Aleck who hurls adjectives at the established order of things seems a hero to them.

Don't let the smart boys fool you, Honey.

When they damn truth by calling it a platitude, stop and reflect that every pepigram becomes a platitude when the world gets accustomed to it and every brilliant discovery a truism when everybody knows it.

There isn't anything new under the sun. Every true thing that is written has been written many times before, so that it must seem tiresome platitude to one who has read everything. But the people who have read everything are few, and the ordinary reader finds in ancient truths a great deal that seems original and new to him. The sunset is very old, but think how wonderful it would seem to one who had spent his life in a cave.

The smart-Aleck writers waste much ink in praise of "new ideas," but they never tell us what the new ideas are. I read their work carefully, and I assure you I haven't found a single new idea in the whole of it.

Their fault is that they can't distinguish between "new ideas" and idiocies.

If I should write that all statesmen are pirates, all vices a blessing to mankind and all Americans inferior to Berlin street sweepers, I might boast of giving the world new ideas, but I would be guilty of absurd untruths.

These cynical "young intellectuals," who seem so superior because they berate and denounce the world so wittily, succeed in giving us new ideas only by giving us false ones.

Truth is old. Many thousands of generations of men, equipped with minds much like ours, conceived and expressed, most of the ideas that we are capable of comprehending.

Most of the "new ideas" are merely old follies—tried and discarded by the race long ago.

When somebody conceives a new idea that is sound, you can trust this wise old world to adopt it.

Meanwhile keep a level head and don't despise old ideas merely because they are old. If they weren't pretty good, they wouldn't survive.

Love, DAD.

(Copyright, 1931, for The Constitution.)

HOLLYWOOD IN PERSON

BY MOLLIE MERRICK.

(Special Dispatch to The Constitution and North American Newspaper Alliance.)

HOLLYWOOD, Cal., Feb. 20.—(NANA)—At an international conference, the ideal man has just been acclaimed as five feet eight inches in height, weight 138 to 140 pounds, waist 30 to 31 inches and hips 37 inches.

Just about the proportions of John Gilbert, one-time Hollywood panic among the ladies, but now losing out to several other younger—and taller competitors.

Is our standard of male beauty changing? It must be, among movie fans.

The male matinee idol de luxe of the screen at the present time is Gary Cooper. He is the "it" boy of films, the most sought after of the stronger sex, the purveyor of delicious menace, the man who has taken Valentino's place on the screen so far as releasing sex magnetism is concerned, although he plays a far different type of thing.

But Gary Cooper is so tall that his studio doesn't really tell you just what his height is. The six feet one they modestly accredit him with, is, in reality a generous six feet three. His weight is 175 pounds, his waist measure sufficiently small to make a uniform tunic perfection when he wears it, his hips modelled along the ideal athletic lines.

Altogether his measurements are far removed from the universal ideal of pulchritude. But his studio finds it difficult to stage personal appearances for him because the ladies mob him to such an extent—and altogether crowd about in such a thoroughly frank and unladylike fashion that it makes a public appearance sort of an endurance test.

Now there's Charles Buddy Rogers—another example of male pulchritude. He comes well within the Hollywood idea of perfect manhood. But he runs a little over the height schedule of the international figures as put out by the tailoring convention:

Buddy is everybody's boy. He is a close second to Gary Cooper in snarling feminine hearts. He is a Beau Brummell of the silver screen. Paramount press department credits him with six feet one inch of height. His wardrobe is said to be one of the most elaborate in Hollywood. His measurements rank him as a tailor's delight.

Hollywood beauties, on the other hand, seldom marry ideal men. There's Kay Francis who just proved herself the exception when she married Kenneth McKenna. He is one of the few Hollywood husbands who has pulchritude, height, slimness, sex-appeal and the rest of the things that go to make up screen "it" in the male persuasion.

Norma Talmadge chose Joseph Schenck. Constance Talmadge married civilians, three times, neither Townsend Netcher, nor her first husband, nor Alastair Whoosit, her second husband, came up to any regulations for male beauty at all. The third Talmadge girl married Buster Keaton—and if you think he has a chance with the tailor's convention you're due for a disappointment.

Greta Garbo, the great, has liked two men since she has been in Hollywood. Mauritz Stiller was far removed from the conventional handsome man of the films, but Jack Gilbert came well within the quota and their romance didn't last.

Janet Gaynor, married to Lydell Peck, a young man of charm, has not chosen any conventional tailor's model at all. He's just a nice six-footer with a lot of white teeth and pleasant brown eyes.

Gloria Swanson chose the Marquis De La Falaise—just about the build of the ideal man of 1931. Dolores Costello picked an ideal in Jack Barrymore, but Ann Harding's husband, Harry Bannister, is well above the quota in measurements. He has a bit more brawn than the tailors' association thinks good form for the modern male.

And then there's Lew Ayres, Hollywood's most recent rage. He's way below the tailor's height quota—but he's way up in the opinion of the local gals.

It takes more than nine tailors to make a man popular in Hollywood.

Health Talks

BY DR. WILLIAM BRADY.

A woman who is employed as housekeeper in one of our great hotels tells me that she believes by practicing the belly breathing I suggested here in an article on Our Chesty Complex she has been able to keep well and fit. "I worked all last winter," she says, "and like others I became worn and taut, but I escaped the fate of a score of our housekeepers who went home in taxis with 'nervous breakdown' or taut muscles and emotional hysterics. I attribute my good fortune to this breathing exercise you recommended for relaxation."

I am glad to know about it, though I think the lady gives too much credit to the breathing exercise. She probably has more than ordinary good sense and stability to begin with, and this carried her through a time of strain and stress that was a little too much for many of her associates. Still, there is something of value in belly breathing, perhaps more than we have hitherto suggested here.

Dr. Samuel Delano, the New Britain specialist whose successful application of belly breathing in the treatment of lung and bronchial affections we have described here, has found this training in diaphragmatic breathing remarkably helpful in cases of asthma. Dr. Clelia D. Mosher, of Leland Stanford University, another eminent advocate of belly breathing (she doesn't call it by this "Victorian" name, as one of our mincing highbrow magazines has it), has found it both a preventive and a cure for menstrual difficulties of young women. Dr. Israel Rappaport, of New York, observed the shallow diaphragmatic function of patients with arterial disease and high blood pressure and found that belly breathing seldom failed to bring the pressure down thirty millimeters in a short time.

I again recommend this simple exercise to adults who find it difficult to get to sleep nights, especially when there are cold feet and a tension that opposes relaxation.

I want to ask those who adopt—I do not say "try"—belly breathing, if only for its general equalizing effect on the circulation and its wholesome massage of the liver and help to digestion, to report to me what, if any, other effects they experience or believe they experience from the exercise. I have in mind one effect in particular, which several of our—er—pupils have already reported, but I do not wish to suggest it—I prefer to let you see for yourself, and tell me about it.

Now for a brief description of the little exercise or seance—it is no exertion, so you needn't shy off that way.

Every night when you get into bed, lie on your back with knees flexed, rest one or both palms on your belly, not your chest, let your mouth loll open, and draw in a slow, even, quiet breath through the open mouth, noting how the hand is elevated as the belly gradually inflates. Leave your chest out of it—your chest is paralyzed and your belly alone is carrying on the breathing. When the bellows is fully inflated, without straining, then just let the air out again, without any effort whatever. When it is all deflated, blow her up again. From five to ten such inflations constitute an adequate seance. Take your time. No hurry. Repeat the seance on waking in the morning. As week after week passes you will find you are giving a smoother and more efficient performance. It seems very simple, but it is really great medicine.

TWO MEN INDICTED IN FORGERY PROBE

Continued from First Page.

tailing the operations of the alleged ring said one of its members would solicit persons considered friendly to labor, seeking advertisements in a special edition of a workingman's newspaper and obtaining the victim's signature to an advertising contract. This signature, Mr. Boykin's aide said, then was carefully and expertly signed to a check and the check indorsed and cashed.

It was said that inasmuch as some of the checks run well into the hundreds of dollars and that only "a small portion of the forged instruments" have been discovered, the losses suffered by Atlanta men and women due to the operations of the ring may total more than $50,000.

"No person officially connected with the federation of trades or with any of the better known labor journals has had any part whatever in this scheme," Mr. Boykin said. "In fact, the union leaders and the officials of labor publications have done much to aid us in obtaining evidence against the six men under indictment."

Mr. Boykin said that he has more than 100 indictments in preparation and that the total when the grand jury has concluded its inquiry may go beyond 150. Much of the work in obtaining the evidence resulting in the indictment of the six men was done by representatives of the Burns Detective Agency, Mr. Boykin said.

Rylee was said to be a traveling salesmen. Renney's address is said to be 308 Fair street, S. E.

SENATE RECEIVES ALL DATA STUDIED BY WICKERSHAM

Continued from First Page.

enforcement with our other laws, state and federal."

Testimony from A. O. Wharten, Chicago, vice president of the American Federation of Labor, that "since prohibition I have seen drinking that was never dreamed of."

A statement from William J. Spencer of the American Federation of Labor, that he did not believe "prohibition accomplished anything for the working people," and that a return of beer would stimulate employment and cure the drinking of hard liquor.

A survey of the material turned over to the senate, however, showed that despite its volume much of it was data that had previously been published in various parts of the world.

By far the majority of the material was in pamphlet form, containing studies of liquor systems in the various provinces of Canada, of the Scandinavian systems, conditions in Great Britain, Newfoundland, Nova Scotia, Cuba and other parts of the world. This was commented upon by Chairman Wickersham in his letter of transmittal to the senate.

"Much of the testimony and many statements given to the commission and evidence laid before it," Wickersham said, "were received as confidential, and therefore fall within the exceptions expressed in the resolution, so that necessarily the documents and statements transmitted contain but a part of the material which the commission took into consideration in the preparation of its report.

"Members of the commission have also interviewed well informed persons in substantially every part of the country and have availed themselves of their personal observations and experience."

SHOALS BILL WINS IN LOWER HOUSE BY SLIM MARGIN

Continued from First Page.

ufactured with the remaining 15 per cent but not on government property.

Failure to lease the nitrate plants within 12 months leaves them to the government corporation for the production of fertilizer.

The house conferees contend that the production of fertilizer will consume all the power and leave none to warrant the construction of transmission lines which presented the major battle over the bill in conference.

Bills already are before both the house and senate appropriations committees for the $10,000,000 appropriation authorized to build Cove Creek dam.

The vote came after two hours of debate, an extension to twice the amount usually allowed conference reports on the insistence of administration leaders. Representative Wurzbach, Texas republican, steered the report on behalf of the conference committee, Representatives Ransley, republican, Pennsylvania, the only house conferee who did not approve it, directed the opposition.

Representatives Fort, New Jersey; Treadway, Massachusetts, and Wood, of Indiana, administration republicans, led the attack against the measure which they termed "socialistic," and "invasion of states' rights," and a waste of government funds. No statement was made of the president's attitude toward the bill.

Much of the debate centered on the probability of leasing the nitrate plants for the production of fertilizer. Wurzbach, Representative Reece, of Tennessee, a republican conferee, and the democratic supporters of the bill, were joined by Chairman James, of the military committee, in confidently predicting a lessee could be found for the property.

"The president is going to be able to lease this plant and there will be no surplus power for sale," James said.

Representative Eaton, republican, New Jersey, called the bill "a hunk of sovietism described as fertilizer bag."

Fort said that before a man could qualify as a director of the operating corporation he would have to be either "a liar or a socialist."

"This is the best farm relief measure ever considered by congress," said Representative Almon, democrat, Alabama, in whose district the project is located.

Douglas was the only democrat to speak against the report. In addition to James, Reece and Wurzbach, Representatives Swing, California; Davenport, New York, and Taylor, Tennessee, were republicans who urged its adoption.

HOOVER TO VETO VETERANS' BILL, HE TELLS SENATE

Continued from First Page.

president said he would act on the measure next week. He did not specify to the correspondents what his action would be.

Senator Reed, in his brief statement to the senate, said:

"The president has authorized me to say that his intention is to return the bonus bill to the congress in the middle of next week and not in any event later than Thursday of next week with a message giving his reasons for a veto of the bill."

The Pennsylvania senator who opposed the measure which would allow veterans to borrow up to half the face value of their bonus certificates explained to the senate that he had telephoned to the White House when he noticed the filibuster against the naval appropriation bill.

Not Spokesman.

He added, he had "neither the right nor the desire to pose as the spokesman of the president of this body."

Congressional action on the measure was competed today when Vice President Curtis and Speaker Longworth signed it. The bill was approved by the house by a vote of 363 to 39 and in the senate by 72 to 12.

President Hoover in a letter to the senate finance committee on Wednesday objected strenuously to the legislation, contending it would embarrass the treasury and thus might tend to prolong the period of depression. He complained further that it would extend loan privileges to thousands of veterans who did not need assistance. He voiced no objection to legislation for those actually in distress.

The administration still was hopeful tonight that some reflection by congress upon the measure, which was rushed through both the senate and house within four days might change the attitude of some members, but even republican leaders on Capitol Hill conceded no chance of sustaining the veto.

If was agreed, however, that Mr. Hoover would get more support on a veto than was the strength against the original opposition.

The same spirit prevailed on Capitol Hill tonight over this legislation as that which swept aside the veto of President Coolidge seven years ago to the present law authorizing the certificates.

The rumor spread through the senate chamber today that the president was prepared to state in his veto message on the veterans bill that if it were enacted over his veto he would be forced to call congress into extra session this spring to provide ways and means of raising money to meet its obligations.

Reports on Enforcement As Revealed in 32 States

WASHINGTON, Feb. 20.—(UP)—Varying degrees of prohibition enforcement in 32 states were revealed today in reports submitted to the senate as part of the evidence upon which the Wickersham commission based its report on the dry law.

The reports were based on surveys made by attorneys of the federal prohibition bureau early last year at the request of the then prohibition commissioner, Dr. James L. Doran.

The surveys covered many states popularly classified as dry, and others generally considered wet. New York, Massachusetts, New Jersey and Illinois were notable among the states for which no reports were made public.

The state survey included the following observations:

WISCONSIN—"Liquor has always been plentiful in Wisconsin," the report said, adding that repeal of the state enforcement act had brought an ever "greater flood of intoxicants." Conditions in Madison, the capital, were described as "bad." Drinking was said to be general among both men and women students at the state university. Milwaukee was termed wet, but tribute was paid the city police as being "most efficient." Federal enforcement officers were said to be a "pitiful barrier against an overwhelming torrent of booze."

MISSOURI—Judge Reeves, of Kansas City, was quoted as saying that Kansas City is the dryest it has been in years; that liquor operations are worse in the small towns. The United States attorney at St. Louis told the investigators that drinking was decreasing. The St. Louis prosecuting attorney expressed belief that drinking among young folks of high school age was increasing.

OKLAHOMA—The report stated that lax enforcement in "many" counties was due to: "Incompetency and corruption amongst a considerable number of state and county enforcement officials; corrupt politicians; notoriously weak pardon and parole system; a general feeling of apathy and reluctance on the part of a large percentage of the so-called 'middle-class' of citizens to take violations of the liquor laws seriously."

OHIO—The survey for Ohio said that in many counties there was little need for local enforcement, but that in some of the thickly populated counties, "needing enforcement the most, there is not the proper backing up by the minor courts of the police departments."

KENTUCKY—Local officials were quoted as saying the Jones law had a strong deterrent effect on liquor violators in the eastern part of the state. The sheriff of Newport county stated that "school-teachers said there were more pint bottles found in baskets after basketball games than in saloons." Liquor conditions in Louisville were described as "bad."

MAINE—"The seeds of temperance sowed by past generations have borne abundant fruit in the present Maine generation," the report for that state said.

VERMONT—Violations in Vermont were said to center largely around the cities, with most of the liquor coming from upper New York state.

NORTH Dakota—The examiner reported that this state "has made wonderful progress under state and federal prohibition."

ALABAMA—"Conditions are improving, and Alabama is progressing under prohibition," the report said. "The courts and enforcement agencies are making vigorous efforts to enforce the laws."

PENNSYLVANIA—Greater co-operation on the part of magistrates before whom liquor law violators are brought was held to be the most important need in Pennsylvania. In Philadelphia, the report cited, the police are "for the most part vigorous" in enforcing the law, but this activity is "not followed up by the magistrates and courts."

MINNESOTA—Local officials in Minnesota were said to be inclined to regard prohibition enforcement as the exclusive responsibility of federal force, although honest and conscientious, and alert in enforcing other laws. Allegations of Walter Liggett, magazine author, were termed as "the stuff that dreams and yellow journal stories are made of."

RHODE ISLAND—Enforcement in Rhode Island, only state which did not ratify the 18th amendment, was termed "reasonably satisfactory."

KANSAS—"The federal enforcement officers in the state are wholeheartedly enforcing the law and obtaining excellent results," the report said, "and most of the county and city enforcement officers are sincere in their efforts to enforce the law."

WYOMING—Failure of United States judges to impose "adequate" penalties was held to be one of the greatest obstacles to proper enforcement in that state.

TENNESSEE—United States Commissioner Campbell at Nashville was said to believe that liquor violations and drinking were decreasing and that liquor rings have been broken up. The attorney-general at Memphis thought the "better class" of young people were drinking more, while the sheriff there said he could not see that there had been much decrease in drinking in general. The chief of police at Knoxville said "that they have a good deal of trouble with the young people who get out in autos with fruit jars of liquor."

ARKANSAS—The investigator found conditions "especially bad" in the seven counties bordering on the Mississippi and also in communities near the Texas and Oklahoma state lines. Illicit distilling was said to be general throughout the Ozark region.

VIRGINIA—Practically all officials interviewed by the investigator agreed that federal, state, county and city forces "work in harmony and cooperate about 100 per cent" in enforcing prohibition.

WEST VIRGINIA—The only really wet sentiment in West Virginia centers around the city of Wheeling, the report said.

TEXAS—Enforcement in north Texas was said to be "generally satisfactory." In the oil fields, however, liquor was found to be plentiful. "Plenty of good, moderate-priced liquor is available in both Fort Worth and Dallas . . . Few of the counties in the southern district could by any stretch of the imagination be described as 'bone dry.'" In Galveston "the statutes against liquor, gambling, prostitution and other vices are practically ignored."

CONNECTICUT—The report on Connecticut said "many real steps" in advance" of enforcement have been taken in recent years.

ARIZONA—The investigator was informed that conditions in Arizona had not changed for several years. Moonshining in the mountains and smuggling from Mexico were held to be the two major problems.

NEW MEXICO—Officials interviewed by the investigator agreed New Mexico was dry, but some held that education was needed.

SOUTH CAROLINA—Conditions were described as generally satisfactory, although authorities at Greenville and Spartanburg said they thought drinking had increased somewhat, especially among young people.

IOWA—The report on Iowa revealed a difference of opinion among officials over the amount of drinking. The deputy prohibition administrator at Des Moines held there had been no increase in use of liquor by young people. The chief of the state bureau of investigation and identification was quoted, however, as saying there was more drinking by Iowa young folk than at any time during his 16 years' connection with the state government.

INDIANA—Conditions in the large cities of Indiana were described as "very bad," although there were indications of improvement.

MISSISSIPPI—Conditions have improved under prohibition, but violations are still "too frequent and general," the report said.

MICHIGAN—The Detroit area presents the major prohibition enforcement problem in Michigan, although enforcement in some other large cities leaves something to be desired, the investigator found. Elsewhere, dry laws are enforced "fairly well," the report said.

IDAHO—"General satisfaction" was expressed over the enforcement situation in Idaho.

UTAH—General satisfaction with enforcement conditions in Utah was reported by the investigator.

NORTH CAROLINA—Gradual improvement in liquor conditions was reported by the state attorney-general to the investigator. The chief of police at Raleigh said drinking was increasing among young people, especially among girls. The United States commissioner at Greensboro expressed a similar conviction. At Asheville, the sheriff believed drinking among young women had increased.

FLORIDA—The presence of a "free-spending, sporting class" in the resort colonies of southern Florida "creates a profitable liquor market and, notwithstanding efforts of coast guard, customs and prohibition forces, foreign liquors are available in large quantities," said the report. "Life in the northern section, however, is free from the glitter and glamour." The irregular coast line is an aid to rum-smugglers. Liquor is easily available in Jacksonville, despite a crusade to stop the traffic, the report said.

"Conditions in Pensacola are not encouraging," it continued. "The naval air station with its large personnel creates a market in the city itself for liquor."

W. & A. BILL NEARS DEBATE IN SENATE

Continued from First Page.

ceeds, the rental bill yield would be as follows:

Common schools	$1,718,700
University system	637.160
Hospitals	477,020
Pensions	403.580
All Other	163,540

The senate amendment, providing that the first 50 per cent of the rental proceeds shall go to the common schools and that the thereafter share on a pro rata basis with other institutions, would yield:

Common schools	$2,308,600
University system	413,440
Hospitals	309,740
Pensions	261,970
All other	106,250

The reduction in the yield to the hospitals, principally to Milledgeville and Alto, would be, under the senate committee amendment provisions, $167,280, while from the pension apportionment made in the house bill there would be taken another $141,610 for the common schools.

Milledgeville Appropriations.

Senators favorable to the house bill Friday, in studying the auditor's analysis, pointed out that the unpaid appropriations to Milledgeville amount to $727,135.57 as compared with $333,880 which this institution would receive under the pro rata distribution proposed in the Battle-Allen measure. Alto would receive $52,020 as compared with its unpaid appropriation as of December 31, also, of $113,485.05.

Due to be called upon under the regular order Tuesday, President W. Cecil Neill, in the senate, took the floor for the second time during the session soon after the upper house convened Friday and asked unanimous consent for the rental discount bill to be given, out of regular order, its second reading. It had been reported the day before.

Third on Calendar.

As the bill now stands, it occupies a place on the calendar behind both the convict lash bill and the powdered milk bill, action on those measures having been deferred during the senate's long debate on motor carrier legislation and on whether it would work Monday or adjourn in honor of the birthday of former President George Washington.

Probabilities are that the upper branch will swing into debate on the Battle-Allen bill, and the Goode senate amendment not later than Wednesday of next week. Hopes of a final senate vote before another week-end adjournment, however, appeared slim as the lawmakers went home Friday.

Little more than a quorum was present in either house when the week-end adjournment was agreed upon. Senator Redwine, in the senate, said that many people had already suggested to him that the legislature had now taken a 45-day holiday and that it was "high time" for it to get down to work. Others members argued that state departments will observe the holiday and that if information was required from them for the dispatch of business it would not be available.

Corporation Tax Debated.

House debate, after it had reversed itself on the question of adjourning until Tuesday, was over the section of the new Boykin income tax bill levying a 4 per cent tax on the net income of all foreign and domestic corporations. The clause was finally adopted without change, after several members had waged a fight to cut the tax to 3 per cent.

Another new bus bill, introduced by Representative McWhorter, of Oglethorpe, hit the house hopper Friday. It would amend the present motor carrier act so that its provisions would apply not only to common carriers but to private carriers operated for hire, in so far as the constitutions of Georgia and the United States will permit. The bill was referred to the committee on railroads after an attempt had been made to have it sent to the ways and means committee.

The house also recommitted the Huddleston bill, taxing motor carriers, to the ways and means for further study and in order, if it is desired, that opponents may have a hearing.

DANCE AT MOSQUE AIDS 'POOR' KITCHEN

The second of two dances, given by a group of Atlanta clubs, was held Friday night at the Shrine mosque for the benefit of the Atlanta Community Kitchen, on Nassau street, which for the last several months has been feeding the poor of the city.

Mrs. Arthur Hazzard, general chairman of the committee in charge of the event, said a sum of several hundred dollars had been realized for the kitchen. The first of the two dances was given Thursday night when a capacity crowd attended.

Those present at the dance were given special entertainment at 10:30 o'clock when members of the cast of a number of vaudeville acts appearing at local theaters this week and a number of members of the A. B. Marcus company, playing at the Capitol, appeared and presented several numbers.

General Pershing Sees Allied Training System As Cause of Defeats

Plan of U. S. Troop Movement Satisfies Pershing, After Long Fight—No Rancor Among Conferees at End—French Warn Officers Not To Be "Superior" With Americans.

BY GENERAL JOHN J. PERSHING.

(Copyright, 1931, in all countries by the North American Newspaper Alliance. World rights reserved, including the Scandinavian. Reproduction in whole or in part prohibited.)

CHAPTER XLI.

"Speaking in the name of the American army and in the name of the American people," I told the supreme war council during the second day of its session at Abbeville, May 2, 1928," I want you to rtalize that we are ready to bear as large a part as possible of the burden of the war. We all want the same thing, but our means of attaining it is different from yours.

"America declared war independently of the allies and she must face it as soon as possible with a powerful army. There is one capital point to which I wish to call your attention: that is the importance to the morale of our soldiers of fighting under our own flag.

"America is already anxious to know where her army is. The Germans have once more started a strong campaign of propaganda in the United States, the purpose of which is to insinuate that the Allies have so little confidence in the American troops that they are obliged to distribute them among their own divisions.

"The American soldier is as proud as any other, and the time will soon come when our troops, as well as our government, will ask to fight as an autonomous army under the American high command.

"I understand that in Prime Minister Lloyd George's proposal we shall have to examine the situation again in June before deciding for July.

"That is all that I can agree to at present to show my desire for solidarity with the cause of the Allies."

Lloyd George had previously taken up a revised program submitted by myself, and after some discussion he proposed that:

"America give us 120,000 infantrymen and machine gunners in May—the same number in June, with a supplement of 50,000 infantrymen and machine gunners if we 'scrape together' the tonnage to transport them."

He further proposed that the situation be examined again in June before deciding whether there was reason to extend to July the program decided upon for May and June. He then called on the council to accept his plan.

The Agreement Reached.

Inasmuch as the proposal submitted by Lloyd George contemplated the shipment of the numbers mentioned in British tonnage, leaving American shipping entirely free for us to use as we should decide, an agreement was soon reached, substantially as set forth in the following cablegram to the secretary of war:

Following agreement adopted by supreme war council May 2 at Abbeville. Will cable more in detail later. It is the opinion of the supreme war council that, to carry the war to a successful conclusion, an American army should be formed as early as possible under its own commander and under its own flag. (Then it was thought the war would run to 1919.)

In order to meet the present emergency it is agreed that American troops should be brought to France as rapidly as allied transportation facilities will permit, and that as far as consistent with the necessity of building up an American army preference be given to infantry and machine gun units for training and service with French and British armies; with the understanding that such infantry and machine gun units are to be withdrawn and united with their own artillery and auxiliary troops into divisions and corps as the discretion of the American commander-in-chief after consultation with the commander in chief of the allied armies in France.

It is also agreed that during May preference should be given to the transportation of infantry and machine gun units of six divisions, and that any excess tonnage shall be devoted to bringing over such troops as may be determined by the American commander-in-chief.

It is further agreed that this program shall be continued during June upon condition that the British government shall furnish transportation for a minimum of 130,000 men in May and 150,000 men in June, with the understanding that the first six divisions of infantry shall go to the British for training and service, and that troops sent over in June shall be allocated for training and service as the American comma der-in-chief may determine.

It is also further agreed that if the British government shall transport an excess of 150,000 men in June, such excess shall be infantry and machine gun units, and that early in June there shall be a new review of the situation to determine further action.

Military Situation Threatening.

As stated in a cable from the secretary of war, received May 12, this agreement provided less priority for infantry and machine-gun units than recommended by the supreme war council. It was certainly much more favorable to the ultimate formation of an American army than we had reason to expect, in view of the recommendations contained in Note 18 of the military representatives, which, as we have seen, had been practically approved by the president. In the excitement over our agreement with the British the full purport of this commitment was not emphasized by the Allies during the discussion.

Nobody more than I realized that the military situation was most threatening. Following the powerful enemy offensive of March 21 had come that of April 9, and another attack had been made by the enemy toward Amiens, while in the fighting farther east Villers-Bretonneux had been taken and retaken several times. As the British casualties since March 21 had been some 280,000, and those of the French 60,000 to 70,000, both Allies were prompted to make this strong appeal for Americans to reconstitute their units not only physically but morally.

From the practical standpoint of increasing the efficiency of the Allied armies the argument was against the unqualified acceptance of Allied proposals. The nationals of no country would willingly serve under a foreign flag in preference to their own. The national sentiment involved was such that we could not possibly afford to enter such an agreement, except in an extreme crisis.

Moreover, the added strength of a distinct army would be much greater than to have its personnel parceled out here and there. Another serious objection to our men serving in the Allied armies was the danger that the low morale and the pessimism in their ranks would react adversely on our officers and men; in fact, this had already been the case to some extent, especially among our men with the British, where the contacts had been close.

As to personal relations, it was gratifying always to find an attitude which apparently regarded these discussions, though often heated, as simply official differences of opinion. There was at the same time a very distinct impression in my mind, and in the minds of many of our officers familiar with the arguments on both sides, that the Allies, while greatly in need of assistance, were inclined to advance the plea for amalgamation as a means of keeping us in a subordinate role.

No Personal Rancor Left.

Still, after these questions were settled, even temporarily, there was no personal rancor or ill-feeling in evidence, although no doubt at times each side thought the other difficult to deal with.

Other proposals regarding the employment of American troops under Allied command were made from time to time, all of which I opposed vehemently. An understanding of the Allied attitude, however, enabled me to maintain the high regard in which I held my associates in arms, especially when their many acts of kindness and friendship were considered.

After the decision at Abbeville everybody seemed content, and General Foch, parting with me, said: "Mon general, nous sommes toujours d'accord." While this remark no doubt expressed satisfaction that an agreement had been reached, it did not mean the Allies had at all given up their views on how American troops should be trained or used.

As to training, the fact that neither the British nor French had trained their armies for open warfare, either offensive of defensive, was at least in part one cause of the tremendous success of the German drives with divisions trained expressly for that kind of warfare.

That the French intended to impress their conception on us is indicated by a memorandum of instructions for the guidance of their officers on duty with us emanating from the French general headquarters May 1 that fell into our hands. It shows also that the French still regarded the possibility of open warfare as more or less visionary. Speaking of Americans, it said:

It should be borne in mind that they have an extremely highly developed sense of "Amour-propre" based on their pride in belonging to one of the greatest nations of the world. Consequently an air of superiority over them should be assiduously avoided, a fact which in no way prevents the absolute subordination required by the service for carrying out the rules of hierarchy. . . . In case of necessity French officers should not hesitate to exercise their authority. . . . Americans dream of operating in open country after having broken through the front. This results in too much attention being devoted to this form of operations.

Contrast With French Army in U. S.

The attitude the French assumed toward us in the World War was in marked contrast with the views held by them when their troops so generously came to America to aid us in the Revolution. The French commander at that time received very explicit instructions from his government on this subject, as the following sent to Rochambeau shortly before he sailed for America will show:

It is his majesty's desire and he hereby commands that, so far as circumstances will permit, the Count de Rochambeau shall maintain the integrality of the French troops which his majesty has placed under his command, and that at the propert time he shall express to General Washington, commander-in-chief of the forces of the congress, under whose orders the French troops are to serve, that it is the intention of the king that these shall not be dispersed in any manner, and that they shall serve at all times as a unit and under the French generals, except in the case of a temporary detachment which shall rejoin the main body without delay.

After the sessions I suggested to M. Clemenceau and Mr. Lloyd George that sending a regiment might help to stimulate the Italian morale and asked their opinion. They both thought it would be a wise thing to do just at this time. I had opposed scattering our forces in this way, but the appeal of Italian officials and the recommendations of Americans who had visited Italy indicated that under the circumstances an exception could well be made for a small force.

When I told Premier Orlando that this might be done, with the possibility of increasing the number up to a division later on, he was much pleased. Meanwhile, the president had been pressed by Italian representatives to send them troops, and word came by cable a few days later that he thought we might brigade some of our troops with the British and French divisions then in Italy. But to leave them independent was far preferable, and the subject was not taken up with the Allies, my idea being that if we should find it necessary to send more troops to Italy it would be best to build up a division of our own.

Another matter taken up informally with the prime ministers after the conference was that of pooling Allied supplies. I explained its advantages and emphasized the saving in tonnage that would result. Mr. Lloyd George and Mr. Orlando did not commit themselves entirely, but accepted it in principle, as M. Clemenceau had done, and each agreed to designate an officer with businss experience to meet with us at an early date to study the question.

With this beginning at least a step had been taken toward our objective, even though the principle might not be extended as far as we thought desirable. A few days later M. Clemenceau called a meeting in his office of the representatives, General Sir Travers Clark acting for the British and Colonel Charles G. Dawes for the Americans.

Tomorrow: British protest against our sending a negro division to serve with them.

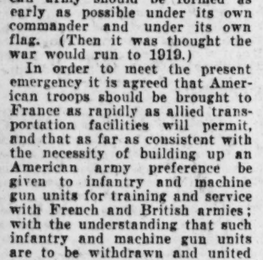

Don't neglect a COLD

DISTRESSING cold in chest or throat—that so often leads to something serious—generally responds to good old Musterole with the first application. Should be more effective if used *once every hour for five hours.*

Working like the trained hands of a masseur, this famous blend of oil of mustard, camphor, menthol and other helpful ingredients brings relief naturally. It penetrates and stimulates blood circulation, helps to draw out infection and pain. Used by millions for 20 years. Recommended by doctors and nurses.

Keep Musterole handy—jars and tubes.

To Mothers—Musterole is also made in milder form for babies and small children. Ask for Children's Musterole.

MUSTEROLE

BETTER THAN A MUSTARD PLASTER

A Bright Spot in War Days

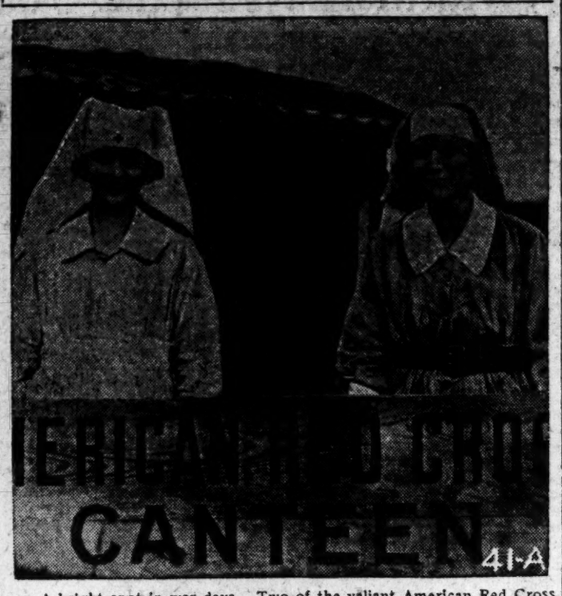

A bright spot in war days. Two of the valiant American Red Cross workers, the Misses Mary Shannon Webster and Catharine Louise Wright.

Westminster Choir Concerts Noteworthy Musical Occasions

The current music season, noteworthy as it has been for the variety and excellence of its offerings, would have lacked a certain artistic completeness without the two concerts given by the Westminster a cappella choir Friday afternoon and evening in the Atlanta Woman's Club auditorium.

These young, fresh voices succeeded in reviving another and an all-but-forgotten world of musical forms; a world whose beautiful complexities were all resolved, with what flawless, contrapuntal logic! in the simple and all-sufficing refrain "Hallelujah!" And yet it is not the logic of these vocal symphonies which convinces us. It is the grandeur and nobility of the feeling which breathes life and significance into every phrase. Sceptics may tear all the dogmas and the hypocritical professions of religion to shreds. But it is not so easy toppling Bach and Palestrina from their pedestals. One cannot refute an emotion.

And because these anthems, these archaic motets and chorales, with which we of 1931 have at bottom as little to do as with Hecuba, are emotionally as well as musically significant, they have remained alive, when we listen to them we are not merely taking an excursion into archaeology, we are genuinely and profoundly enjoying ourselves. If Bach's "Come, Jesus, Come!" could enthral the brain of the most intelligent musician that ever filled a score with pure, contrapuntal loveliness, it is more than likely to retain its power, even over those who can no longer experience the original emotion at first hand.

In order to afford listeners the greatest pleasure it is capable of producing, no doubt, the Westminster choir demands a background of Gothic arches and of twilit cathedral distances. But even in the small auditorium where it appeared Friday there were moments of perfect, almost orchestral beauty. That effect of sonorous tides receding, or flowing in a powerful crescendo, was certainly borrowed from an orchestra of predominating wood-winds, and bass violas. The voices blended as though they had been created expressly for each other, and under the direction of John Finley Williamson the chorus had that precision and cleanness which is so often missing, even in the work of a first-rate orchestra.

B. R. CRISLER.

Cadets of Atlanta High Schools To Pass in Review This Afternoon

Cadets of Tech and Boys' High schools will pass in review at 3 o'clock this afternoon in Piedmont park in commemoration of George Washington's birth.

In the reviewing stand will be Major General E. C. Peyton, commanding the 30th division, who will deliver the principal address; Brigadier General W. R. Dashiell, U. S. A., retired; Brigadier General Homer C. Parker, Georgia National Guard; Colonel George D. Arrowsmith, R. O. T. C. officer, fourth corps army area; Colonel G. P. O'Keefe, commander 122d infantry; Colonel Frank Chalmers, commander 326th infantry; Colonel R. K. Green, 13th district O. R.; Captain F. S. Kieren, U. S. M. C.; Commander Jones, U. S. N., and Commander Gordon Singleton, of Atlanta Post No. 1, American Legion.

City officers who will be in the reviewing stand are: Mayor James L. Key; W. W. Gaines, president of the board of education; H. Reid Hunter and R. R. Ritchie, assistant superintendents of school; W. O. Cheney, principal of Tech High, and H. O. Smith, principal of Boys' High.

Atlanta post of the legion presented a flag and flagpole to the high school cadets last year.

HOW TO JOIN MUSIC CLUB

Atlanta Music Club,
Phillips & Crew Piano Co.,
235 Peachtree St., Atlanta, Ga.

Please enroll me for ——— memberships in the club for the ensuing year for which I enclose check, at $5 each for senior membership; $2.50 each for junior membership.

Name .....

Address .....

COMMITTEE APPROVES NAVAL STORES BILL

WASHINGTON, Feb. 20.—(AP)—The house agriculture committee today approved a senate bill to extend to producers of naval stores in southern states the benefits of the agricultural marketing act.

Chairman Haugen said there was opposition to the measure, but that a majority voted to report it favorably. The bill would make producers of gum, spirits of turpentine and rosin, in 13 southern states, eligible for federal farm board aid.

The committee substituted the senate measure, sponsored by Senator George, democrat, Georgia, for one by Representative Larsen, democrat, Georgia, in the house.

MUSIC CLUB DRIVE WILL CLOSE TODAY

Today marks the end of the membership campaign of the Atlanta Music Club, with headquarters at the Phillips & Crew store, and after the close of business today no more applications for membership will be received, it was stated Friday afternoon by Mrs. Walter H. Bedard, president of the club.

"Applications, with check, mailed tonight and reaching us Monday will be honored, however," said Mrs. Bedard. "We have heard from many who promised to call for membership cards but who have been unable to do so, and their checks by mail will serve just as well.

"While we desire to enroll 2,000 or more members, we set this one week for the public invitation and cannot extend it. Music lovers who do not respond now will be unable to hear any of the concerts next season, as no tickets will be sold.

"Those who join now, however, will be extended an invitation to hear the two remaining concerts of this season without charge. These will be the recital on March 12 of Manuel and Williamson, pianists, and the club's own chamber music recital in April."

The number and quality of the concerts to be presented next season will be controlled by the amount received from membership fees, and the more members enrolled this week, the larger the fund available. The fee of $5 for grownups and $2.50 for juniors and college students provides admission to all the concerts and other activities of the club. Memberships may be applied for by telephoning officers of the club at the Phillips & Crew store.

KILLS EVERY ITCH GERM

Within a few minutes after applying Dr. David's Sanative Wash, tantalizing itching stops and your tortured nerves are normal! Dr. David's Sanative Wash is a highly penetrative liquid that destroys the microscopic germs which burrow into your skin and cause so much anguish and danger of blood poison. The next time your skin is "burning alive" with itch, apply Dr. David's Sanative Wash. At your druggist or sent under plain cover postpaid for 60c. Relief guaranteed or money promptly refunded. Owens & Minor Drug Co., 13 S. 10th St., Richmond, Va.—(adv.)

NEW ROAD WORK TO BE AWARDED

Tuesday's Lettings Will Bring Month's Total to $4,000,000.

Contracts for the construction of 24 miles of hard-surfaced road, for 6 1-2 miles of graded road, for 11 miles of grading and for 7 bridges will be let by the state highway board at the third February meeting next Tuesday, department officials announced Friday. The February 24 lettings, to aggregate between $500,000 and $1,000,000, will bring the month's total beyond $4,000,000.

The projects involved are:

11 miles of paving in Decatur county, beginning at Bainbridge and ending at the Grady county line.

6.5 miles of graded road, beginning at the Thomas county line and ending at Cairo, and two bridges in Grady county.

1.6 miles of grading and one bridge on the Sparta-Warrenton road, beginning at Jewell.

5 miles of paving, beginning at the Franklin county line and ending near Hartwell and three bridges on the Royston-Hartwell line.

9.5 miles of grading, beginning at the Clarke county line and ending at Danielsville, and one bridge in Madison county.

8.3 miles of pavement beginning at the Decatur county line and ending at Donalsonville.

DIVORCE BILL PASSED BY ARKANSAS SENATE

LITTLE ROCK, Ark., Feb. 20.—(AP)—The state senate today passed the house 90-day divorce bill which now goes to Governor Parnell.

The vote was 20 to 12. The house passed it last week.

Fashion Show Will Display Collection of Rare Jewels

When the brilliant Fashion and Beauty Extravaganza opens at the Paramount theater on Monday, the public will get its first glimpse of a magnificent collection of jewels brought here by a representative of Black, Starr & Frost-Gorham, Inc., of New York, for exhibition in the Fashion Show by Maier & Berkele-Gorham, Inc., who have chosen Miss Boyce Lokey, one of the loveliest and most regal beauties in the younger society contingent, to wear their colors in the extravaganza.

The piece de resistance of the collection is a superb ensemble including a gorgeous sautoir with brooch, earrings, bracelets and ring to match. The sautoir, which in everyday English is a sublime edition of necklace with pendant of surpassing importance, features 28 huge pearls and 543 diamonds of fancy cuts, including several rare half-moon diamonds. The pendant features three magnificent pearls—one black, one rose and one blue oriental. The drops of the earrings in size and color match perfectly, one featuring a black pearl and the other a rose pearl. The brooch is similarly executed, with baguet, trapeze, hexagon, pentagon and half-moon diamonds surrounding the pearls. The four-strand pearl bracelet has an exquisite clasp of fancy cut diamonds.

Other notable pieces in the collection to be shown during the Fashion Show are three platinum and diamond bracelets—one an inch and a quarter in width featuring three enormous marquise cut diamonds and twelve brilliant baguets. The bracelet is a remarkably fine piece of workmanship with open links, the stones set in pave style.

Another bracelet features three marvelous emerald cut diamonds surrounded with 33 baguets. The third bracelet is an exquisitely designed piece having nine marquise diamonds of rare fire and brilliance, with numerous baguets and half-moons in the detail.

Last, and perhaps most important to connoisseurs, is a dazzling emerald cut diamond of 14.79 carats set in a ring—a piece that a queen might covet. All told the collection is conservatively valued at $200,000 and needless to say these jewels will be guarded in a manner worthy of their magnificence and their intrinsic worth.

So it will be seen, the fashion and beauty extravaganza will be truly metropolitan, what with such jewels, what with the most alluring creations from the country's foremost salons chosen with a discerning eye by the experts of J. P. Allen & Company, and what with the most beautiful and graceful and charming of Atlanta's young girls and young matrons to wear those creations for the delectation of the public.

Included in the long and representative list of leading Atlanta merchants who are co-operating in the event that is sponsored by the Young Matrons circle as a benefit for Tallulah Falls school, are J. P. Allen & Company, Maier & Berkele-Gorham, Inc., Georgia Power Company, Nunnally's, George Muse Clothing Company, C. J. Kamper Grocery Company, Southern Business College, Capitol Electric Company, Atlanta Laundries, Inc., Duffie-Freeman Furniture Company, The Back Door Studio, Wofford Oil Company, Jacobs Pharmacy, Foremost Dairies, Anthony-Buick Company, Frosty Morning Shops, Dutch Oven Bakeries, Sinclair Merry-Go-Round Service, Kre-Mel and Dr. Pepper Bottling Company.

In addition to the fashion numbers, the extravaganza will present several delightful musical numbers featuring Charles Wynne, tenor. Virginia Semon and Leonard White are busy putting the finishing touches on some of the cleverest and smartest dance ensembles ever turned out by their highly successful studio, and they are sending into the revue their most talented pupils in solo and specialty dance numbers. Music for the show will be furnished by Tom Brannon and his orchestra.

The screen attractions that will complement the fashion, dance and musical revue are "Kismet," starring Otis Skinner, for Monday, Tuesday and Wednesday; and "Viennese Nights," a charming musical comedy, booked for Thursday, Friday and Saturday.

Tickets for this event are now on sale at the official headquarters of the Young Matrons' circle on the mezzanine of J. P. Allen's, where the sale will continue throughout all of next week. Tickets are 50 cents each, the regular evening scale at the Paramount theater. One half the proceeds of the advance sale comes to the Young Matrons' circle for Tallulah Falls school and the public is urged to procure tickets through members of that organization so that funds for the school may be increased.

Mrs. Bernard Neal, president of the circle, is general chairman of the fashion show and Mrs. Eugene Harrington is co-chairman.

BUTLER TO ASK LEAVE TO AID UNEMPLOYED

Fiery Marine Says He Will Seek Immediate Release From Duties.

PHILADELPHIA, Feb. 20.—(AP)—Major General Smedly D. Butler announced today that he would ask the navy department for an immediate leave of absence so that he might help swell the funds for the relief of the unemployed.

The fiery commander of the marine corps said that he would accept invitations to speak at any place in any city where admission is charged and will turn over half of his earnings to the committee on unemployed in Philadelphia.

The general reached this decision today after a member of the committee had appealed to him to do something on behalf of those out of work. No sooner had he made his decision than he was asked to speak at a luncheon of the committee here next Wednesday. "Of course," he replied.

ANNOUNCING

The Greatest Radio ! Buy in America Today !

The New, Sensational

Gloritone APEX

Buy Up-to-the-Minute Perfected Performance

Console Style Model 32-B

MODEL 32-B $79.50 COMPLETE WITH TUBES

Full-size console with center and side panels of butt walnut. Top and bottom arches of escutcheon panel half-diamond Oriental wood. Upper portion of side panels and spots at side of blending burl maple.

Chassis: A. C. electric, triple-screen grid with modern screen grid detector. Four tuned circuits. Two 245 tubes in push-pull audio amplification. Tone blender and latest improvements to make fidelity of tone, sensitivity and sharp tuning.

Every Model Guaranteed Built After Jan. 1, 1931

Nobody wants a back number—especially in a radio—and nobody can get a back number of the Gloritone Apex. For all of these ether-wise sets have been built since January 1, 1931, and by methods which weren't in existence before that time!

But that doesn't mean they are experiments—they are further perfections. Tune in—marvel at the realism of the tones you hear—then marvel at the low cost! See and hear the new Gloritone models 32-A and 32-B.

Table Style Model 32-A

Full-size performance in compact size. Burl maple, butt walnut and half-diamond Oriental wood tastefully grouped to make an outstanding cabinet. Height, 19⅜ inches; width, 16 inches; depth, 11 inches. Same chassis and performance found in Model 32-B. Electro dynamic speaker.

MODEL 32-A $64.50 COMPLETE WITH TUBES

The NEW Gloritone RADIO

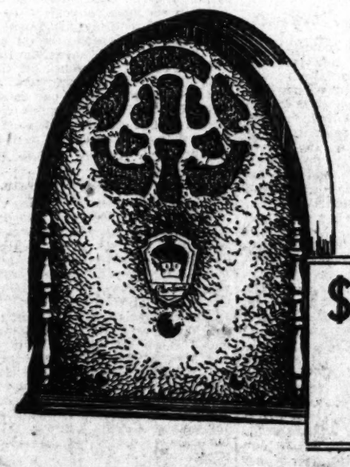

A Brand-New Model

$49.95 complete with tubes

The very latest 1931 features are embodied in this "midget" type set—and at such a low price! Readily portable—all it requires is a plug-in and a few feet of wire for an aerial. Dynamic speaker and screen grid tubes.

On Display at the Leading Radio Dealers

Peaslee-Gaulbert Company of Georgia

Southern Distributors 533 Whitehall St., S. W.

See and Hear a Gloritone Before You Buy Any Radio

FLORIDA FARMER SHOT TO DEATH NEAR HOME

Will Peeples, 65, Found Dying by Son; Motive Is Unknown.

VALDOSTA, Ga., Feb. 20.—(AP)—The Jasper (Fla.) News wired here Friday that Will Peeples, 65, wealthy Hamilton county, Florida, farmer, was shot and killed Thursday night as he started to leave his garage. The farmer was struck by two loads of buckshot, one almost tearing away an arm and the other striking him in the chest. A son, hearing the shots, found his father dying. Officers said the firing came from within the garage.

Authorities said that robbery was not the motive since a large sum of money was found on Peeples.

Sheriff's officers formed a posse shortly after the shooting and spent the night seeking the slayer.

WALLACE FLEMING TO WED IN N. Y.

NEW YORK, Feb. 20.—Wallace Fleming, 36, a cotton merchant, son of Lamar L. and Susan Wallace Fleming, of Augusta, Ga., where he was born, and Miss Jane A. Cooper, 22, of 465 Park avenue, this city, obtained a license to wed here late Thursday. Mr. Fleming gave his present address as East Norwich, Long Island. Miss Cooper was born in San Francisco and is the daughter of Oscar and Anita Harvey Cooper.

NEW YORK, Feb. 20.—Miss Virginia Moreno Sledge, 30, a musician, daughter of Leon and Minnie Moreno Sledge, of Athens, Ga., where she was born, and Francesco S. Spadea, 37, an insurance man, of the Hotel Kenmore, this city, obtained a license to wed here Friday. The couple announced they would be married here February 24 in the Little Church Around the Corner, this city. Miss Sledge gave her present address as 515 West 110th street, this city. Mr. Spadea is a native of Italy.

HARBORS COMMITTEE LEAVES SAVANNAH

SAVANNAH, Ga., Feb. 20.—(AP)—Brigadier General Herbert Deakyne, chairman of the federal board of engineers for rivers and harbors, who spent Thursday here with members of the board on a tour of inspection, left Friday for Brunswick, traveling the inland waterway route on the engineering boat Isondega.

After visiting Brunswick General Deakyne and party will return to Washington via Savannah.

FITZGERALD TO GET NEW PEANUT PLANT

FITZGERALD, Ga., Feb. 20.—H. C. Williams and Son, operators and owners of several peanut shelling plants in south Georgia, have purchased nine acres of land south of this city on the Dixie highway and the Seaboard Air Line railroad, where they will erect a peanut shelling plant at a cost of $100,000.

Woman Dies Few Hours After Husband's Death

VALDOSTA, Ga., Feb. 20.—(AP) J. H. Watley, 45, for years superintendent of the old Valdosta street railway, died here Friday, and a few hours later his wife, five years his junior, also died. Both were victims of pneumonia.

Mr. and Mrs. Watley had lived in Valdosta for more than 20 years. They are survived by four daughters, Mrs. P. B. Partin, Misses Lois and Melba Watley, all of this city, and Mrs. James Rogers, of Bedham, S. C., and a son, James Watley, Valdosta.

The double funeral service will be conducted Sunday afternoon by Rev. C. C. Smoak, of the Remerton Methodist church. Burial will take place at Sunset Hill cemetery.

Devices Will Not Replace Newspapers, Institute Told

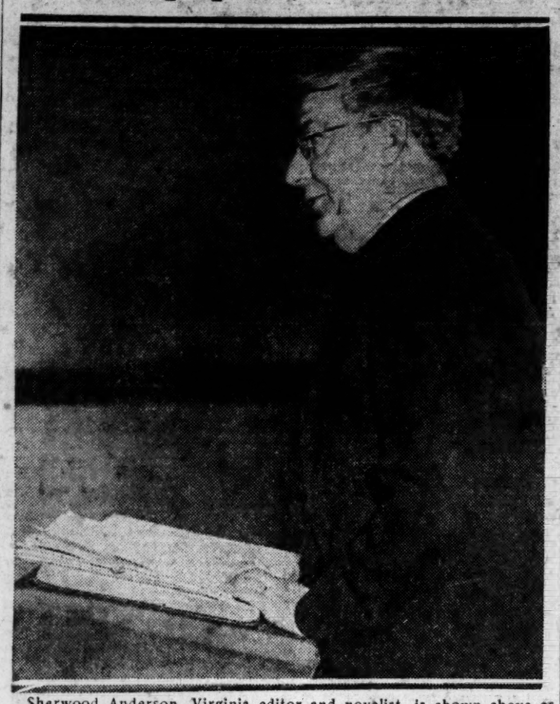

Sherwood Anderson, Virginia editor and novelist, is shown above as he spoke before the Georgia Press Institute in Athens Friday.

Continued from First Page.

I am sure you will admit is a fact, involves at the same time a great responsibility and a great opportunity for the press and press associations.

"It is a great responsibility since you must have your feet firmly on the ground in determining what measures to support.

"If the blind lead the blind, both fall into the ditch.

"But it is also a great opportunity, a veritable challenge, since the future well-being of the state and of its citizens rests on the kind of wise and reasonable solution which is to be worked out for these problems.

"Serious mistakes in this reconstruction can project their consequences for years.

"Dilatory and obstructionist tactics, or the insistence upon narrow, local, sectional or factional viewpoints even though it may mean a sacrifice for the whole state, may produce bitterness and ill feeling which will hinder these important reforms of yours.

"We have so seldom experienced the full therapeutic value of the power of the press because we do not often succeed in persuading this modern Hercules to use both right and left hand at the same task.

"This, also, is a part of the challenge which the present situation in Georgia offers to the Georgia Press Association."

Reviews Conditions.

Dr. Lutz, during the greater portion of his address, reviewed the conditions he found in the financial structure of the state during his survey, in which certain recommendations for what he said were needed reforms, were made by Dr. Lutz.

"There are many citizens in Georgia," Dr. Lutz said, "who have long appreciated the fact that your constitution is antiquated throughout, and that it is in no part more antiquated and unfitted for modern conditions than in the sections relative to revenue, public debt and financial administration."

He reviewed the sections he said were out of date and in need of changes.

"The constitution should not be a code of law," he said, "nor a book of regulations. Its purpose is to set forth, in clear, simple and concise language, the principles on which our democratic governments are built, and the underlying rights of the citizens

HARRY F. HARRINGTON.

which we have established these governments to protect and maintain. The practical operation of the governmental business should be relegated to the realm of statute law and the administrative orders and procedure of the officials who operate under the law."

Referring to the state's revenue system he said that "in many places the Georgia revenue system has developed into a condition of maladjustment, inefficiency and inequality which was and is adverse to both state and local revenues.

"In the field of local government I found a condition which can only be described as chaotic. In the first place there are too many counties in Georgia. The number is 160, far more than any other state except Texas, which is more than four times as large, in terms of area.

"I suggested in my report, and repeat here, that you must eventually plan for a thorough reorganization of your scheme of local government if you are to realize the maximum advantages from any plan of saving money for taxpayers.

"I have touched all too briefly upon some of the outstanding constitutional, statutory and administrative defects in the financial field.

"I am compelled to say, in all frankness, and I do say it in the most friendly spirit, that your conditions are bad, some of them extremely bad. If I were a doctor of medicine and had a patient in as serious physical condition as the state of Georgia with respect to its financial system, I would advise a series of major operations.

Operations.

"This state must undergo a series of major operations. The proud flesh of antiquated revenue reforms and of obsolete administrative organization must be cut away. There must be a complete modernizing of these important financial features of your governmental system, if you are to expect any adequate recovery from the taxation ills under which you now suffer."

Dr. Lutz then took up the subject of remedial reforms for the conditions which he said existed in Georgia, which were covered in his report to Governor Hardman following the state survey.

The five points for immediate remedy, which he suggested in his report to the governor should be considered at a special session of the legislature, were:

1. Adoption of a definite plan for dealing with the deficit.
2. The enactment of a state tax commission act.
3. Enactment of an executive budget act.
4. Revision of income, gross receipts and general tax acts.
5. Submission of a constitutional amendment authorizing the classification of property for taxation.

Dr. Lutz told the press institute that he opposed the discounting of Western & Atlantic railroad rentals because he deemed it "expensive" and "ill advised," because of the money the state would lose in discounting now. Reduction of the highway appropriations for 1931 for an amount sufficient to meet the deficit was the way he suggested to the governor that the deficit be met.

Mr. Harrington said that "no matter how fast the development and standardization of the radio, the talking picture or television, these mechanical devices never will be able to duplicate the peculiar, localized service rendered by the newspaper.

That is the opinion of Harry Franklin Harrington, director of the Medill School of Journalism of Northwestern University, as expressed in his address before the Georgia Press Institute here today. Mr. Harrington spoke on "The Human Newspaper."

"The newspaper originated in the need of busy men and women for complete information and interpretation, rooted in the interesting events of the day, as discovered, sifted and organized by a guild of trained observers and commentators," he said, "when this appetite for fresh morsels of news disappears, the newspaper itself will find its way into a museum as a discarded relic of a forgotten era."

"But," continued Mr. Harrington, "as long as babies are born into the world and women given in marriage, and men carry on the job of making a living, so long will the newspaper continue to be the mirror in which the activities of the human race find their reflection.

"Into the ink and the paper there moves a mysterious presence, fashioned of heart and mind and spirit, that gives a paper that intimate human quality so richly prized, so frequently absent in other products.

"'Untouched by human hands'—that proud boast of a machine civilization which turns out doughnuts and automobiles with equal dispatch—will never be true of any newspaper worthy of its high calling.

"The chief glory of journalism is that it has always been conducted by human beings for the benefit of other human beings. It resists the mark of the stencil and the stamp of the machine. It has always been intensely personal, eager and content to picture the life of its own particular parish.

"If there had been a weekly gazette in the Garden of Eden, it would probably have carried a lively editorial page with Adam as editor and proprietor appearing at the masthead, and with Eve represented as a writer of special feature stories, possibly on the habits of livestock and the flavor of wild apples.

"Indeed, I sometimes wonder if there is not some justification for supposing that Job was a country publisher. Certainly that resolute Old Testament character was the most patient of workmen and no one can say that he didn't run his own business. His epitaph might well read, Job, Printer."

Dr. Harrington said the supreme challenge to the modern newspaper, pressed on every side by standardization and formula, is to hold and strengthen those fine human qualities that have given it distinction and power in the past.

"The wise community editor," he said, "will resist the temptation to convert his paper into a lurid copy of some sensational billboard, and instead engraft into its making his own ideas, conviction and craftsmanship, so that his paper becomes local, personal, pungently individual, in fact a superior hand-made job.

"The wise reporter will cease imitating the antics of the syndicated wisecrackers and the widely advertised literary showman, and devote his skill and energy to painstaking, accurate reporting of the news thriving in his own neighborhood.

"The wise reader will give thoughtful attention to his own local newspaper, and applaud its every effort to abolish ugliness, breed a respect for law, and keep the town moving forward."

Dean Sanford Speaks.

A hopeful sign for higher ideals and a higher quality of education is the tendency to stop begging funds "for our institutions from foundations maintained by millionaires and to rely more and more upon an educated constituency that really appreciate learning," Dean S. V. Sanford, of the University of Georgia, told the institute at the Atlanta Journal luncheon.

Dean Sanford spoke on "Our Changing Education." He declared that "our institutions should be free and for that reason should depend at all times upon public funds and not upon benefactions," and stressed the importance of aiming for quality instead of quantity in education.

"We are beginning to learn," said the dean, "that education is not a charity, but a part of our national defense.

"Within the past 30 years there has been a great revolution in education in this country, with the result that American universities have changed from purely intellectual agencies to great socializing agencies."

Characterizing the period prior to the passage of the Morrill act in 1862, whereby federal funds became available for vocational and technical education and the application of the physical sciences to industry, as the "golden age of snobbery," Dean Sanford pointed out that "the classical degree of that era, available for few, has been superseded by a curriculum which has made education a thing for the masses instead of the classes.

"Social and economic conditions in this country have made the American educational system different from that of England, France, Germany," he said. "The growth of state universities has been one of the amazing facts of higher education in America. A free institution in a free country supported and numbered by a free people is the crowning glory of our civilization.

"As industry, commerce and the social life are undergoing marked changes, so the curriculum of our institutions is reflecting life as it is being lived. This situation is inevitable so long as society by legal enactments requires additional services of the institutions in its process of preparing each generation for life.

"This cannot be helped, for the day of primitive civilization has passed and we must prepare our boys and girls for life in this complex civilization and our institutions must keep pace with progress and reflect the changes and developments in the social order."

Round Table Conferences.

Round table conferences on various phases of newspaper technique occupied the afternoon program. The following teachers of journalism in Georgia colleges were on the program: Professors John E. Drewry and Edwards C. Crouse, of the Henry W. Grady School of Journalism, University of Georgia; Miss Virginia Garner, Wesleyan College; Professor Raymond B. Nixon, Emory University, and Mrs. Willie Snow Ethridge, Mercer University. Professor Drewry presided.

The importance of accurate observation and adequate description was emphasized by Mrs. Ethridge. She discussed various types of feature articles, including the personality sketch, confession article, and the "how to do something" types.

Miss Garner, discussing editorial writing, deplored the absence of local editorials in the Georgia press. She said that a recent study of 75 papers revealed that only a small percentage devoted any considerable amount of space to local editorials, which she characterized as the "backbone of the newspaper."

Professor Nixon explained the necessity of a complete summary in the first part of every good news story. He explained the difference between the news story and other forms of prose writing. Past and present tendencies in newspaper typography were described by Mr. Crouse, who contrasted the modern trend of harmony in type faces and the use of upper and lower case instead of all capital headlines to increase legibility.

"The use of one type face, and one alone, regardless of what it may be, insures beauty and attractiveness in the newspaper page. Monotony is avoided by employing italic and varying sizes for contrast," he pointed out. "Legibility is most readily attained by discarding all capital headlines and substituting those set in capitals and lower case."

Members of the Georgia press participated in a discussion of job printing and advertising and circulation rates.

Saturday's sessions will be presided over by Jack Williams, editor of the Waycross Journal-Herald. Claude G. Bowers, editorial writer for the New York Evening World and noted democrat, will be principal speaker. The Atlanta Constitution will entertain the institute at luncheon tomorrow, with Major Clark Howell, Jr., business manager of The Constitution, presiding.

Mr. Bowers, the keynote speaker at the last democratic national convention, will be presented by Major John S. Cohen, editor and president of the Atlanta Journal, and national democratic committeeman from Georgia. Major Cohen will be presented by Chancellor C. M. Snelling, of the University of Georgia. Mr. Bowers and Dr. Charles W. Kennedy, president of the National Collegiate Athletic Association, will be honor guests at the luncheon given by The Atlanta Constitution.

ATLANTA DEBATERS WIN IN VALDOSTA

"Adoption of Free Trade Policy by All Nations" Defeated.

VALDOSTA, Ga., Feb. 20.—Students representing the freshman class of Emory University, Atlanta, defeated freshmen of Emory Junior College at Valdosta in debate here Friday night by a decision of 2 to 1.

The subject debated was: "Resolved, that the nations of the world should adopt a policy of free trade," with Valdosta on the affirmative and Atlanta on the negative side.

Those from Atlanta speaking against the resolution were Ben Anderson and W. R. Purdue. Those upholding the affirmative were M. Y. Blum, Jr., and Ewell Clark, Valdosta.

The judges were Dr. B. G. Owens, State Senator-elect E. E. Dekle and George E. Simpson.

It was the first defeat for the Emory Junior College debaters since their organization.

Woman Scientist in Georgia Experiments With Monkeys Seeking Cause of Trachoma

Dr. Ida Bengston, noted woman scientist, is shown above with Dr. E. C. Underwood, injecting into the eyes of a monkey secretions from persons suffering from trachoma. Dr. Bengston, in the experiment, hopes to discover the cause of the disease.

BAINBRIDGE, Ga., Feb. 20.—A group of scientists today saw at first hand the effect of trachoma, disease of the eye, and through 30 patients began intensive search to determine what germ, if any, causes the affliction.

The patients tonight were in Bainbridge hospital preparatory to operations to be performed tomorrow. More than 200 persons reported at the clinic today for examination.

The clinic was established for Decatur and Mitchell counties under auspices of the United States public health service. Dr. Ida Bengston, leader in the search, is assisted by a surgeon and two assistants from the National Institute of Health, Rolla, Mo. Dr. Bengston said she had been seeking the cause of trachoma five years and that the question had irked medical men for centuries.

A menagerie of young animals is being used in the experimental work. Horses and rabbits are used to furnish blood for culture media, in which bacteria are cultivated. Monkeys and guinea pigs serve to test the effects of various bacteria.

Secretions from the eyes of persons suffering from the disease are planted in various culture media and these are allowed to remain in the incubator for several days, after which the tubes and plates holding the cultures are removed and examined for growth.

Dr. E. C. Rice, surgeon here for the operations, said "trachoma is a preventable and a communicable disease." He compared it with leprosy, saying "that by continually insulting nature against cleanliness one would gradually fall a victim to the eye disease causing blindness." He said trachoma had been prevalent in Kentucky and Tennessee for 100 years and that $300,000 annually is paid in Missouri to the trachoma blind as pensions.

Dr. John McMullen, a native Georgian, held a clinic at Pelham, Ga., 25 years ago and today, grandchildren of some of his patients whose sight was restored were in the clinic today.

Medical authorities said the situation in this immediate section is not serious, but there was sufficient number of cases to warrant efforts to check the spread of the disease.

Active work against the disease will be carried on here for several months, it was announced, and, while Dr. Bengston and other bacteriologists and surgeons will not remain throughout this period, a nurse of the health service will be in charge. The next clinic is to be held March 7 in the Decatur county courthouse.

Mitchell county patients will be in charge of Dr. Carl Welch, Bainbridge, surgeon, and the Bainbridge hospital will be used for operative cases for probably the first three months and then the cots, bedding and other government-furnished equipment will be moved to Riverside hospital for operations. The clinic has attracted considerable interest throughout this section, visitors coming here for examination from all parts of southwest Georgia.

Georgia News Told in Brief

Arrived and Sailed.

SAVANNAH, Ga., Feb. 20.—Arrived: Berkshire, Jacksonville; Howard, Philadelphia; Delilian, British, Jacksonville.

Sailed: Federal, New Orleans; Nelson Traveler, Norfolk; City of Chattanooga, Boston via New York; Berkshire, Philadelphia; Howard, Jacksonville.

Honorary Garden Members.

VALDOSTA, Ga., Feb. 20.—City Landscape Architect R. J. Drexel and Dr. E. D. King, city inspector, have been selected honorary members of the garden club here.

Masonic Convocation.

VALDOSTA, Ga., Feb. 20.—Masons from many lodges in the Valdosta territory came to the city Thursday night to attend a convocation of St. John the Baptist lodge. The now famous degree team of the lodge conferred the master degree on a number of candidates.

I. O. O. F. Officers Named.

FITZGERALD, Ga., Feb. 20.—G. C. Petty was elected noble grand of Fitzgerald lodge I. O. O. F.; F. M. Bigham, vice grand; C. A. Miller, financial secretary, and T. H. Owens, recording secretary.

Trio Held in Brunswick.

BRUNSWICK, Ga., Feb. 20.—(AP) Police Chief J. E. Register Friday night said he had in custody three persons booked as M. P. Osborne, Mrs. Marion Osborne and George W. Delaney, wanted, the officers said, on charges of unpaid hotel bills. Chief Register said he had received many telegrams from points between here and Philadelphia asking that the trio be held.

SUNDAY SCHOOL RALLY OPENS IN STATESBORO

STATESBORO, Ga., Feb. 20.—The Sunday school rally, of the Ogeechee River Association, opened here Friday. Ten of the seventeen Sunday schools in the association were represented. George W. Andrews, of Atlanta, veteran worker in Sunday schools, is in charge of the meeting.

The session was marked by an impressive assembly program followed by courses of instruction in the work of various departments.

The teachers here are Miss Blossom Thompson, of Athens; Mrs. J. J. Herd, Vienna; Miss Sue I. Eubanks, Conyers; Miss Ethel Davis, of Atlanta, and Gainer E. Bryan, of Sandersville.

Trusty Loses Standing After "Vacation Trip"

VALDOSTA, Ga., Feb. 20.—Charlie Brown, serving a life term on the Lowndes county chain gang, took a little vacation without asking permission.

Brown, who was a trusty, left the convict camp and went into the Clyattville district, where he visited until Saturday afternoon. A resident of that section recognized him and returned him to the camp. Brown has lost his standing as a trusty and hereafter will wear shackles.

MELLON IS SILENT ON SOVIET EMBARGO

WASHINGTON, Feb. 20.—(AP)—Secretary Mellon today declined to comment on the advisability of an embargo on Russian products. The question is one for the determination of congress, he said, although it might be well to ask the opinion of the state department.

Representative Williamson, republican, South Dakota, sponsor of a Russian embargo bill, presented to the house ways and means committee a letter from Mellon expressing this view.

Tells State's Problems

Dr. Harvey Lutz, of Princeton University, who Friday outlined Georgia's economic ills at the Georgia Press Institute in Athens.

State Deaths And Funerals

HERCHEL H. HORNE.

AMERICUS, Ga., Feb. 20.—Herchel H. Horne, 22, died Friday at Plains sanitarium, near here, after an illness of two weeks. He is survived by his widow; a son, Lawrence Horne; his parents, Mr. and Mrs. George W. Horne, of Terrell county; seven brothers, Wesley Horne, R. D. Horne, Noble Horne and Hooten Horne, all of Pleasant Hill; Robert Horne, of Atlanta; W. C. Horne, of Washington, D. C., and Julian Horne, of Miami, Fla., and a sister, Miss Mary Horne, of Pleasant Grove community, in this county.

WILLIAM W. BALKCOM.

MACON, Ga., Feb. 20.—William W. Balkcom, 49, died Friday of pneumonia, which developed suddenly Thursday night. He was in charge of blacksmith work for the Bibb Manufacturing Company and belonged to several secret orders. His widow, two daughters and two sons survive.

JOHN W. YOUNG.

AMERICUS, Ga., Feb. 20.—John W. Young, 54, died in a hospital here Friday. He is survived by his widow, Mrs. Martha Young; a son, James O. Young, of Columbus; a sister, Mrs. Jeannette Wilson, of London, Ont., and a brother, Y. Young, of Harneck, Ont. Mr. Young was a member of the Americus Presbyterian church and had resided here for the past 10 years. Funeral services will be held here with interment in Oak Grove cemetery.

RUFUS BURCH.

ATHENS, Ga., Feb. 20.—Funeral services for Rufus Burch, who died here Thursday, will be conducted by Dr. Lester Rumble, pastor of the First Methodist church, at 4 o'clock Saturday from the church. Interment will be in Oconee cemetery.

Surviving Mr. Burch are his widow, Mrs. Ida Burch, Athens; a sister, Miss Alice Burch, Athens; three brothers, Arthur M., J. B. and W. A. Burch, all of Athens; an uncle, Cicero Burch, Wiley, Ga.; a sister-in-law, Mrs. John M. Burch, Athens; two nieces, Misses Laura and Alice Hannah Burch, Athens.

GEORGIA NELL ROSER.

ROME, Ga., Feb. 20.—Funeral services for Georgia Nell Roser, 24, daughter of the late City Commissioner W. J. Roser, will be held from the residence here, 503 South Broad street, Saturday morning.

Miss Roser was stricken last Sunday with influenza and pneumonia. She was a graduate of Rome High school and also attended G. S. C. W. and Shorter College. Besides her mother, she is survived by a brother, Sidney Roser. The services will be conducted by the Rev. Bunyan Stephens assisted by the Rev. James P. Craft. Interment will be in Myrtle Hill.

SEABOARD OFFICIAL ON INSPECTION TRIP

SAVANNAH, Ga., Feb. 20.—(AP)—E. W. Smith, co-receiver of the Seaboard Air Line railway and vice president of the Pennsylvania railroad, was here Friday making an inspection of terminals of the Seaboard railroad, and left for Montgomery for a similar purpose.

With him were W. L. Saddon, Norfolk, Va., vice president; E. C. Bagwell, Norfolk, general manager; T. W. Parsons, Jacksonville, Fla., general superintendent, and T. H. Benton, Savannah, superintendent.

OLDER BOYS OPEN SESSION IN ATHENS

Abit Nix Is Principal Speaker on First Day's Program.

ATHENS, Ga., Feb. 20.—"The future of the state and country lies in the hands of the youth of today. It is up to them whether the world will progress or stagnate," Abit Nix, prominent Athens attorney, told members of the Georgia Older Boys Y. M. C. A. conference here Friday night at the opening session.

The conference, attended by 300 boys from practically every section of the state, began with an elaborate program at the Athens Y. M. C. A. Addresses will be made by Professor John T. Wheeler, of the state college of agriculture, Saturday afternoon, and Sunday morning at Sunday school and preaching hour the boys will hear Fred T. Barnett, associate secretary of the southern Methodist hospital board.

Mr. Nix urged the youth of today to carry on where their forefathers left off.

He stressed the past contributions to progress by youth and pleaded for furtherance of the development of the ideals of government, science, letters, and religion.

He paid tribute to Lindbergh and Admiral Byrd.

WOMAN SHOOTS SELF IN SUICIDE ATTEMPT

QUITMAN, Ga., Feb. 20.—(AP)—Miss Avada Aycock, 40, Friday night was undergoing treatment for gunshot wounds she told friends were self-inflicted.

"All that I am sorry about," she said, "is that I am not dead." Surgeons said that despite an ugly wound in her forehead she probably would recover.

She was found in her cotton mill village home by neighbors who heard the shot, and who said she had been in ill health for some time.

AUTO INJURIES FATAL TO CHILD AT TIFTON

TIFTON, Ga., Feb. 20.—(AP)—John William Dupree, eight-year-old son of L. L. Dupree, of near Lenox in Cook county, died in a hospital here Friday from injuries suffered Thursday night when struck by an automobile while crossing the road from a school bus to his home. He is survived by his parents and four brothers and sisters.

BANK OF LAVONIA WILL AID FARMERS

LAVONIA, Ga., Feb. 20.—(AP)—Establishment of a department on information for use in gathering facts about farm loans was announced Friday by the First National bank of Lavonia.

The department was established in keeping with recommendations of the agricultural committee of the Georgia Bankers Association of which W. N. Harrison is chairman.

Under the new plan, all applocants for loans for financing crops will arrange their financing through this department, and proceeds of such loans will be disbursed at stated periods, according to the need on the farm.

FITZGERALD COMPANY NAMES 1931 OFFICERS

FITZGERALD, Ga., Feb. 20.—F. W. Jefferson, of New York, was re-elected president of the Fitzgerald Cotton Mills at the annual meeting here. J. H. Mayes, for the past two years manager of the Cochran mill, and formerly general manager of the local mill, was re-elected general manager and treasurer of the company; B. H. Beall, secretary, and H. F. Kenerson, former auditor for the company, vice president. A. F. McIntyre, for the past two years general manager of the mill, resigned and leaves Saturday for New York to take another position with the company.

1,040-Pound Hog Sold in Sylvester

SYLVESTER, Ga., Feb. 20.—What is believed to be a record-sized hog for all time in Worth county was recently sold to the Sutton Livestock Company of Sylvester by Fred Davis, of Poulan. The hog weighed 1,040 pounds and brought 5 cents per pound.

HOLIDAY NOTICE

Monday, February 23---Account George Washington's Birthday, Feb. 22nd

We, the undersigned Banks, members of the Atlanta Clearing House Association, will observe Washington's Birthday as a holiday, and no business whatsoever will be transacted on that day.

THE FIRST NATIONAL BANK
THE CITIZENS & SOUTHERN NATIONAL BANK
THE FULTON NATIONAL BANK OF ATLANTA

Your COLD checked in 24 hours
A Laxative-Quinine combination does it

The quickest way to check embarrassing sniffles and sneezes and regain comfort and relief is to take Grove's Laxative BROMO QUININE Tablets. Their dual action has made them the world's most popular cold remedy. Insist on Grove's Laxative BROMO QUININE. Don't accept a substitute. Get a box at any drug store.

YOU GET BOTH IN-

GROVE'S . . . Laxative
Bromo Quinine
TABLETS
Refuse Remedies Which Give Only Temporary Relief

Each ring carries a written guarantee against the loss of gem brilliancy and against tarnish of mounting. Compare our Alaskan Diamonds with your genuine diamonds. You'll be amazed and delighted.

THIS COUPON AND Will Purchase One of Our 59c
Genuine ALASKAN DIAMOND RINGS

Do not compare Alaskan Diamonds with the ordinary imitations. Dazzling Blue-White Alaskan Diamond rings. Stone alive with rainbow fire. They cannot be told from genuine Diamonds. When shown recently in New York these Alaskan Diamonds created a sensation. Today and Monday!

HIGH'S STREET FLOOR—AT ENTRANCE

Mail Orders 10c Extra for Postage and Packing

J. M. High Co.

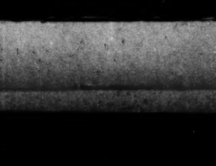

Spend the Summer in Chicago

Give yourself a new and exhilarating experience never to be forgotten, stay in Chicago this summer, at The Drake. Here sparkling waves and cool fresh lake breezes will beguile your hours of relaxation, yet the countless intriguing sights—theatres, shops, picture galleries—of Chicago's famous Loop are within easy walking distance. Drake food and service are unexcelled.

Attend the Ravinia open-air opera, visit Chicago's Parks—the greatest park system in the world, linked by a hundred miles of boulevards. Play golf, go in bathing. See the leading baseball teams in action, sail on Lake Michigan, go to the races.

Single rooms with bath at The Drake as low as $5.00 a day; $6.00 double. Under the Blackstone management known the world over. Special Discount for extended Summer visits. Write for particulars.

The DRAKE HOTEL Chicago

UNDERWOOD SURE OF CONFIRMATION

Opposition Collapses When Foes Fail To Appear at Hearing.

WASHINGTON, Feb. 20.—All doubt in regard to the confirmation of E. Marvin Underwood to be judge of the Georgia northern district court was dissipated today when the subcommittee headed by Senator Felix Hebert of Rhode Island held a hearin on the subject. Not a single person was present to testify against Mr. Underwood and the hearing, which was executive, resolved itself into a pleasant little chat between the nominee and the three senators on the subcommittee.

One of the protestants could not even be located, a second replied that the telegram sent was sufficient, while the third wired that he was unable to appear on account of illness. Since there was no specific complaint, all the charges being general in character, the only thing the sub-committee could do was to disregard them. On the other hand the supporters of the nominees were profuse in extolling Mr. Underwood's ability, integrity and fitness for the position.

It is expected that a favorable report will be submitted to the senate either tomorrow or Monday and that confirmation will follow as the natural result.

Senator Hebert said protests had been received from S. G. Walker, Atlanta; Hallie L. Crutchfield, Rome, Ga.; T. J. Lummox, Atlanta, and Mrs. J. E. Andrews, Atlanta.

Walker notified the committee that he would be unable to attend the hearing because of injuries received in an automobile accident.

No reply was received from invitations sent to the others to attend the hearing to press their charges.

Underwood was asked to make a statement in the course of which he was questioned by Senators Hebert and Dill, democrat, Washington, concerning the charges that had been made in the c mmunications received.

An "Independent Democrat."

In reply Underwood testified that he was an "independent democrat" and voted for President Hoover in the last election and for the democratic presidential candidates at the two previous elections. He said he had never been active in any political campaign as a prohibitionist but that his activities had been in behalf of the cause of prohibition.

As to the race question and his activities in that connection he said he "had joined an organized effort to try to better race relations by bringing together the best elements of the two races with a view to reducing friction, preventing lynching, assuring the negro greater justice in the courts, better educational opportunities and civic improvement."

Underwood also told the committee that he had never had any difficulties with organized labor and refuted the charge that he had had no courthouse experience by saying he had argued 15 or 20 cases before the United States supreme court when he was an assistant attorney general. He said he had had no recent intimate connections with power or railroad interests.

No Part in 1928 Campaign.

Underwood testified he had taken "no part in the 1928 political campaign except to vote."

He also said he received no money reward for his efforts to improve inter-racial conditions but, on the contrary, spent of his own money in that cause.

Both of Georgia's senators, George and Harris, spoke highly of Underwood's character and qualifications and recommended his confirmation.

"These charges don't amount to anything," said Senator Harris. "I don't think they should be given serious consideration."

Eight Atlantans In Naval Academy Appointment List

WASHINGTON, Feb. 20.—Congressman Robert Ramspeck, of the fifth Georgia district, today announced the following appointments of young men as principals and alternates to the United States Naval Academy at Annapolis, Md.:

Principal: James Carr Grizzard, 1268 Morningside drive, N. E., Atlanta, graduate of Tech High school and student at Emory; parents, Mr. and Mrs. Claude T. Grizzard.

First alternate, Charles C. Whitaker, Jr., 1131 Briarcliff place, N. E., Atlanta, graduate of Boys' High school, son of Mr. and Mrs. C. C. Whitaker.

Second alternate, Howard S. Singleton, 1224 Druid place, N. E., Atlanta, graduate of Tech High school, son of Mr. and Mrs. W. H. Singleton.

Third alternate, Edgar H. Johnson, Jr., 1237 Clifton road, N. E., Atlanta, student at the Druid Hills High school, son of Dean and Mrs. Edgar H. Johnson, of Emory University.

Principal, Robert Sutton Ison, 1432 Lanier place, Atlanta, graduate of the Georgia Military Academy, son of Mr. and Mrs. M. F. Ison.

First alternate, Hendrik Reynolds Hudson, 782 Techwood drive, N. W., Atlanta, graduate Tech High school, son of Mr. and Mrs. M. L. Hudson.

Second alternate, Don Carlos DuBois III, 1667 Cornell road, N. E., Atlanta, attended Riverside Military Academy, son of Mr. and Mrs. Don C. DuBois.

Third alternate, Sidney Jefferson Faver, 755 North Central avenue, Hapeville, graduate of Fulton High school, son of Mrs. Ellen J. Faver.

Bridge Approved.

WASHINGTON, Feb. 20.—(UP)—President Hoover late today signed a bill authorizing the state of California to construct a bridge across San Francisco Bay from San Francisco to Goat island. It will cost $75,000,000.

SKIN IMPROVED IN 3 DAYS WITH RESINOL

"When I decided to try Resinol Soap and Ointment, my complexion was a sight from pimples and blackheads. I had a horrid, muddy looking skin and when I used powder it looked even worse. After three days' use of the Resinol treatment I could see an improvement and now I no longer have to be ashamed of my face. All my friends are telling me how good my skin looks." (Signed)—

Mrs. Minnie Norfleet, St. Louis, Mo.

You, too, can have a clear, smooth complexion by using Resinol Soap daily with a touch of Resinol Ointment to heal the occasional pimple. At your druggists. Free sample. Write Resinol, Dept. 73, Balto., Md.

Local School Dental Activity Ranks High

WASHINGTON, Feb. 20.—(AP)—Atlanta ranked fourth in dental protective examinations given children under six years of age among 36 cities in the country with more than 225,000 population, according to a statement made public today by the White House conference on child health. It was only exceeded in this regard by Kansas City, Newark, N. J., and San Francisco.

Four subjects are taken up in the report, the Atlanta figures being as follows: 52 per cent of the children in the category mentioned have been given health examinations; 21 per cent have had their teeth examined when there was no dental complaint; 18 per cent have been vaccinated and 17 per cent immunized against diphtheria.

TENNESSEE ROAD OFFICIALS DODGE

BY RALPH WHEATLEY.

NASHVILLE, Tenn., Feb. 20.—(AP) Under the burning light of the investigation by the state affairs legislative committee, Highway Commissioner Robert H. Baker and State Treasurer John F. Nolan jumped out from the responsibility for a bundle of highway withdrawal checks for nearly $5,000,000 that bounced about Capitol Hill for eight days last October.

Each claimed they should not be blamed for having more than $4,000,000 of the state's money presently caught in the crash of four banks in which Rogers Caldwell, ex-financial lord, and Colonel Luke Lea, publisher and political leader, were interested.

Colonel Lea, accused yesterday of check kiting operations at the closed Liberty Bank & Trust Company, Nashville, in testimony given the committee, today issued a formal statement saying that while his account at the bank was active "every cash item deposited was paid in full."

From the witness stand today Commissioner Baker testified that at a conference at the home of Colonel Lea last October with Treasurer Nolan present, he insisted that highway funds be redistributed in the banks after the republican candidate for governor had demanded a statement of state fund deposits. He said both Colonel Lea and Mr. Nolan agreed that funds should be reduced in some of the institutions, including the Lea-Caldwell institutions.

The next day, October 20, he said, he summoned G. H. Briley, chief accountant, to his office and told him to draw 96 checks to the state treasurer for delivery to Mr. Nolan, who would receipt them. Accordingly, he said, these checks were drawn:

Eleven on the Bank of Tennessee totaling $2,633,200; 32 on the Holston-Union National bank, Knoxville, for $1,391,102.76; two on the Holston Trust Company, Knoxville, for $197,879.60; seven on the Liberty Bank & Trust Company, Nashville, for $237,721.77; seven on the Tennessee-Hermitage National bank, of Nashville, for $274,425, and 37 on the Union-Planters' National bank, Memphis, for $127,300, making a total of $4,861,629.13.

"It should be noted," Mr. Baker said, "that 52 of these checks, totaling $4,459,904 were drawn to the treasurer from the Bank of Tennessee, the Holston Union National bank, the Holston Trust Company and the Liberty Bank & Trust Co., which banks are now in the process of liquidation, with the result that this amount of state funds is unavailable."

The witness declared that when about half of the checks were drawn, he sent Mr. Briley with the checks to Mr. Nolan. Briley returned, however, he said, with the explanation that Nolan refused to accept them. He then called the treasurer, the commissioner said, and Nolan told him that he had not agreed to accept them.

"I did not argue the matter with him but called Colonel Luke Lea in order to get from him his understanding of the agreement which had been made the night before," Baker's statement said. Colonel Lea stated to me that Mr. Nolan had agreed on the previous night to take these checks and redeposit the amounts involved to the credit of the state treasurer. In the meantime, all checks were completed and signed and delivered to me, and I was holding them, expecting to have the treasurer accept them for redeposit.

"On either October 21 or October 22, I had Mr. Briley see Mr. Nolan again, urging him to accept the transfer of funds which we were making back to him. Mr. Nolan again refused, and on Mr. Briley's return to my office he advised me that Mr. Nolan had stated that he could not, under the law, hold these checks more than three days, which was the first time, in so far as I know, that it was anticipated by any one that these checks would be held and not deposited in the regular way. Mr. Nolan again refused to accept the checks and on October 28 they were cancelled."

Lea Statement.

Colonel Lea's statement in full follows:

"The animus of Mr. Chappell's testimony before the state probe committee was as much without any foundation in fact as his hearsay testimony against me.

"Mr. Chappell's reduction in salary attributed by him to me was not caused by me. It was not even known by me until I read his testimony in the paper.

"Naturally, I knew nothing about the amount or reduction of Mr. Chappell's salary because I was not an officer, director nor connected in any way with the management of the Liberty Bank & Trust Company. I had an interest in approximately 125 shares of its stock, owned by the late R. E. Donnell.

"While my account at the Liberty Bank & Trust Company was very active and the amounts handled through it totaled large figures, every cash item deposited was paid in full. Interest and exchange on the same were always charged and paid when properly chargeable.

"No loan nor accommodation was ever granted to me on account of any deposit of public funds.

"The certificates of deposit in the Central Bank & Trust Company, sold to the Liberty Bank & Trust Company, were legally issued in every way. That they were regarded as good at the date of their sale and later is attested by the fact that fifty thousand ($50,000) dollars was obtained upon fifty thousand ($50,000) dollars of the face value of these certificates, by the Liberty Bank & Trust Company, from other banks, to-wit: Twenty thousands ($20,000) dollars from the Hamilton National Bank of Chattanooga; ten thousand ($10,000) dollars from the National Bank of Kentucky and twenty thousand ($20,000) dollars from the Fourth and First National Bank of Nashville.

"The fact that during one of the most acute panics in history, the Central Bank & Trust Company was unwilling to anticipate by more than 60 days the payment of these certificates cannot in any way justify Mr. Chappell's conclusions in regard to them or his threats to Mr. Davis if payment was not thus anticipated.

"Mr. Wallace B. Davis, then president of the Central Bank & Trust Company, in a letter to Mr. C. M. Preston, vice president of the Hamilton National Bank, under date of November 10, 1930, stated the certificates of deposit were regularly issued, saying,

"'All of the above (referring to certificates held by the Liberty Bank and Trust Company) certificates are regular and there are no conditions thereto, except those mentioned on the face of said certificates.'"

AIR VIEWS

BY GENE HINTON.

FRIDAY AIR MAIL.

From—	Schedule.	Arrived.
New York	4:55 a.m.	5:05 p.m.
New York	4:35 p.m.	3:40 p.m.
New Orleans	6:30 p.m.	6:25 p.m.
Miami	4:40 p.m.	5:40 p.m.
Chicago	5:10 a.m.	12:15 p.m.
Nashville	6:10 p.m.	5:38 p.m.
Los Angeles	4:00 p.m.	3:45 p.m.

For—	Schedule.	Left.
New York	7:45 a.m.	8:00 a.m.
New York	7:00 p.m.	7:00 p.m.
New Orleans	5:30 a.m.	5:30 a.m.
Miami	5:45 a.m.	3:10 p.m.
Nashville	9:15 a.m.	Canceled
Los Angeles	8:20 a.m.	8:20 a.m.

NOTE: The plane to New York, scheduled to leave at 11:45 p. m.; the plane to Chicago, scheduled to depart at midnight, the late plane from New York, scheduled to arrive at 11:10 p. m., and the late plane from Miami, scheduled to arrive here about midnight, are not listed in the above table.

BY GENE HINTON.

Enthusiasm over the business outlook for the aviation industry, which has been in the slough of despond for many months, was expressed Friday by Gus Leazar, Atlanta base manager for the Curtiss-Wright Flying Service, upon his return from St. Louis, where he attended a meeting of all base managers of the service. Leazar stated that reports made at the convention from managers in all parts of the country indicated that things are "opening up" to a gratifying degree and that airplane dealers and aviation operators in general may expect a considerable increase over their 1930 business.

Leazar flew back to Atlanta in a 300-horsepower Cessna with Carl E. Voelter, base manager at Miami; J. R. Waters, base manager at Columbia, S. C., and F. J. Sullivan, treasurer of the Curtiss-Wright Flying Service. Sullivan, who felt that the optimism expressed at the St. Louis meeting entitled him to a vacation, will fly to Miami this morning in the Cessna, with Voelter and Waters. Leazar was highly pleased with the new Curtiss-Wright models, which were tested by the managers between business sessions. These include a new Gipsy-powered Travel Air trainer and an even newer sport job, a smaller edition of the J-6 Speedwing, equipped with a 110-horsepower Warner "Scarab" and a N. A. C. A. cowling. The Curtiss-Wright "Junior," tiny pusher, is being turned out at the rate of one every other day, Leazar reported.

Brigadier General Lucius R. Holbrook, commander of the first field artillery division, at Governor's Island, New York, and former commandant at Fort Bragg, N. C., landed at Candler Field Friday afternoon on a tour of army posts in the south. He was the guest of Major General Frank R. McCoy, commanding officer of the fourth corps area, at Fort McPherson Friday night.

General Holbrook left Tampa Friday morning in a Wasp-powered Thomas Morse, army observation plane, with Lieutenant R. J. French, of Maxwell Field, as his pilot, and visited the Montgomery base and Fort Benning on the way to Atlanta. Lieutenant P. E. Skanse, commanding officer, of Pope field, Fort Bragg, arrived at the local airport in another Thomas-Morse Friday afternoon and this morning will fly the general as far north as the Carolina field. At that point another army plane will be available for the remainder of the flight to Governor's Island.

Mrs. A. R. Seaman, of Wieuca road, one of this section's most enthusiastic followers of aviation, Thursday became Atlanta's fourth "airwoman," successfully negotiating her initial solo flight after instruction from Beeler Blevins and E. W. Hightower, of the Blevins Aicraft Corporation. Mrs. Seaman, who owned a Waco "10" which was destroyed in the Blevins hangar fire last year and who plans to buy another ship in the not too distant future, took her feat pretty much as a matter of course. Confident of her ability, she said she experienced no nervousness before or during the hop. Other Atlanta women who have soloed are Mrs. Ruth Mohr, Mrs. Floyd McRae and Miss Gladys Poole, who now lives in Miami.

J. L. Phillips, who is connected with a local jewelry concern and who also has taken the Blevins flight training course, soloed a few minutes before Mrs. Seaman took off alone for the first time. Phillips' wife, waiting for him in their car, was not aware of her husband's achievement until he taxied back to the hangar alone, his face wreathed with smiles.

The first unit of Candler field's new and larger flying equipment, made necessary by the airport's constantly increasing traffic, landed here Friday afternoon. The plane, a Pitcairn PA-8, 300-horsepower mail plane, capable of carrying a cargo of about 1,000 pounds, was ferried here from Richmond by Dick Merrill, Eastern Air Transport, Inc., mail pilot, and will be put into service as a reserve ship, for use when particularly heavy cargoes await transmission to the east. Another PA-8 now is at the Richmond field and a third soon will be delivered by the factory. The new job is a larger edition of the PA-7, the Mailwing, with many of the latter's design characteristics. The mail compartment is more commodious, of course, and the pilot's cockpit much farther back than in the present machine.

Lieutenant Raymond R. Brown, air officer of the fourth corps area, will land at Candler field late this afternoon in a new Douglas BT2B, a Wasp-powered training plane, which will complete the equipment of the local air corps reserve outfit. Lieutenant Brown left for Santa Monica, Cal., about a week ago, flying as far as Kelly field in a Curtiss Falcon and continuing the journey to the Douglas factory by train. He was in Houston Friday night and will resume the flight this morning. He is accompanied by Master Sergeant William J. Long, an Atlanta boy, who is connected with the local reserve unit.

Three visiting planes landed at Candler field Friday. These included Lee Smith, Stinson's southern sales manager, flying a Lycoming Stinson. He came here from Tampa and was accompanied by Captain A. B. McMullen, widely known Florida flyer and former operator at the Atlanta airport. Smith reported that he sold four Stinsons during his month's tour of Florida. He stored his plane at the Blevins Aircraft Corporation hangar.

B. F. Stegall, flying a J-6 Travel Air biplane from Savannah, and Clayton Bessell and Chester A. Snow, flying a Pitcairn PA-7 from Washington to Miami, stored their ships for the night in the Curtiss-Wright hangar.

Air mail operators Friday were instructed by Postmaster General Brown to increase the speed of their planes from an average of 102 miles an hour to 150, the order coming at the concluding session of a conference with the operators to devise ways of improving the service and decreasing the cost. The operators and the post-office department also reached an agreement on a new rate formula. The department did not make it public but issued a statement to the effect that it would materially increase daily mileage flown, giving added service and schedules, for the same amount of money. More uniform standard of passenger rates, now ranging from 4 to 13 cents a mile, was urged by the postmaster-general.

Speeding up air mail schedules to 150 miles an hour would be a splendid move for users of the service and undoubtedly would result in greatly increased patronage of the facilities offered by air mail operators. Under the 102-mile schedule, a flight of 775 miles (the approximate distance between Atlanta and New York) requires about seven and a half hours; at an average of 150 miles an hour the journey would be completed in a few minutes more than five hours. It will mean, however, that every air-mail operator will have to dispose of his present comparatively slow equipment and buy faster machines.

BARTON'S AD FIRM STARTED IN ATLANTA

A telegram sent to Buffalo, N. Y., from Atlanta, during the World War, was the tiny seed from which later was to grow one of the largest advertising agencies in the nation. This curious and somewhat romantic fact was disclosed Friday night at the Biltmore hotel by Bruce Barton, nationally known writer and advertising executive, who is paying a brief visit to the city.

The firm whose destiny, in its early stages, was so closely wrapped up with Atlanta, is that of Batten, Barton, Durstine & Osborn. It was a wire addressed to Mr. Osborn, inviting him to assist Mr. Barton in his work as publicity director of the United War Work campaign, which caused the two men to become friends and later to form their partnership in the agency of which Mr. Barton is at present chairman of the board.

Neither Knew the Other.

The strangest part was that the two men knew nothing of each other before the wire was sent, someone having casually suggested Mr. Osborn's name to Mr. Barton in the course of a train ride from New Orleans to Atlanta. That fateful telegram was the result.

"By Bruce Barton." Magazine readers, familiar with this name, frequenters of book-shops, who have observed it on the fly-leaves of many volumes, some of which they have perhaps purchased, and taken home with them, probably will not recognize the businessman and the author as being one and the same person. But that is precisely the state of the case, the businessman even taking precedence of the author in Mr. Barton's estimation. His writing he considers a sideline, although, he hastens to add, it is the most absorbing and delightful sideline that a man can possibly cultivate.

But business is even more absorbing, and Mr. Barton could never endure the life of a mere spectator while such a game was being played. He loves it for its own sake, too, for he could earn his living just as well, perhaps, and a great deal less strenuously by retiring and devoting himself to the typewriter.

Loves Advertising Best.

And out of all the different ways of playing the game of business he loves advertising best. "It has raised the tone of business everywhere and placed it on a higher ethical level," he says. And, despite the fact that his firm, according to Mr. Barton, has placed more radio advertising than any other agency in the country, the most effective medium of reaching the people he maintains, is the newspaper. "Only 20 per cent of the people are 'ear-minded', according to psychologists, the other 80 per cent are 'eye-minded', and the newspaper comes within the range of more people's vision than any other medium," Mr. Barton pointed out.

Born in Tennessee, the son of a Congregational missionary, Mr. Barton would be taken for a southerner almost anywhere, regardless of the fact that he has spent the greater part of his life in the north. He was guest of honor at a dinner given by the Ten Club in the Biltmore Friday night. And at 8:30 o'clock this morning he is to be the guest of E. E. Dallis at breakfast. "Bobby" Jones and several other notables will be among those present.

HURT BY AUTOMOBILE, C. W. KROEG, 71, DIES

C. W. Kroeg, Sr., 71, of 1059 Oak street, died at Grady hospital early Friday night as the result of injuries received Monday night at Luckie and Harris streets, when according to police reports, he walked into the side of an automobile.

The car, according to the police report, was driven by A. H. Butler, 201 Atlanta avenue, S. E., who took the injured man to Grady, where an examination disclosed a fractured skull and a broken left leg.

Butler later posted a $1,000 bond at police station on a charge of reckless driving. His case is set for hearing in recorder's court on February 24, before Judge A. W. Calloway.

Mr. Kroeg is survived by one son, C. W. Kroeg, Jr., a daughter, Mrs. G. W. Brownlee; a brother, Albert Kroeg, and one sister, Miss Emma Kroeg, all of Atlanta. Funeral arrangements will be announced later by J. Austin Dillon.

TENNESSEE CASHIER ARRESTED AS FORGER

CARTHAGE, Tenn., Feb. 20.—(AP) Magistrate H. H. White announced here today the arrest of Robert P. East, cashier of the People's Bank of Dixon Springs, on charges of forgery and misappropriation of bank funds.

The magistrate said East's peculations which he said were alleged to have approximated from $50,000 to $60,000, were responsible for the bank's failure February 11. White said East, aged 35, already faced a charge of embezzlement in connection with the bank's failure.

Chaplin's 'Quiet Stroll' Turns Into Celebration

LONDON, Feb. 20.—(AP)—Charlie Chaplin slipped out a side door of his hotel today and set off down Pall Mall for a quiet walk, incognito so to speak.

Before he had gone 50 yards a street sweeper spied him, flung his hat in the air and cried, "Wot cheer, Charlie old boy." Instinctively Chaplin waved back and in a moment he was the center of a crowd in the middle of Trafalgar square. He escaped in a taxicab.

REVOLTS FLARE IN 2 COUNTRIES

BY THE ASSOCIATED PRESS.

Armed troubles broke out in two countries of South America, Peru and Paraguay, today and in Argentina it was reported that authorities had nipped in the bud a plot to overthrow the government of President Uriburu.

The Peruvian revolt, aimed at Provisional President Sanchez Cerro, was quelled after fighting in Callao in which 60 or more persons, including one American killed by a stray bullet, lost their lives.

Lack of communications made it impossible to determine just what had taken place at Villa Encarnacion, Paraguay, where insurgents were reported to have seized the city, occupied public buildings and cut telegraph and telephone lines.

Dispatches to the Newspaper La Nacion, at Buenos Aires tonight, however, indicated that the rising was one of communistic tendencies, and was localized. Authorities at Rosadas, Argentina, across the Parana river from Villa Encarnacion were taking precautions against spread of the trouble into Argentine territory.

At Buenos Aires it was reported a number of army officers had been arrested for an alleged revolutionary plot which was to have matured last Monday, but was discovered and frustrated. The leader of the revolt was said to have fled the country.

AMOS 'N' ANDY SPLIT ON PONE

Continued from First Page.

man class: Cornbread refuses to be dunked; it naturally crumbles.

Miss Ethel K. Ware, history department: When in Rome do as Rome does. Crumble your cornpone here, but dunk your fried cakes.

Miss Mary Ellis, biology department: Dunking—I have recently been north and am wedded to their ways.

Miss Sara Tate, English department: May my sentence be a question? When we crumble, how can we make the cornbread stay on the knife?

KANSAS GOVERNOR PREFERS CRACKLINGS

TOPEKA, Kan., Feb. 20.—(AP)—Another state was heard from today in the squabble between dunkers and non-dunkers.

Governor Harry H. Woodring said he would provide crackling cornpone, hog jowl and poke greens for Governor W. H. Murray of Oklahoma when "Alfalfa Bill" comes to Topeka next Monday to address Kansas democrats gathered for their Washington Day dinner.

"It's up to Governor Murray to dunk or not to dunk," the governor said, as he announced preparation to have plenty of potlikker on hand for a luncheon at which the Oklahoma executive would be the guest of honor. He fell into the praise of cornpone made with fat cracklings.

"And unless we get some tax relief in Kansas pretty soon," he said, "everyone will be eating cornpone just that way."

MARINES OF ATLANTA CRUMBLE TO VICTORY

By a slim majority of 1, the marine corps "crumblers" won over the "dunkers" in The Constitution cornpone war. Sergeant Hayes cast the deciding vote on the side of the "crumblers." It was a close battle from the start.

Sergeant C. R. Baumgras, after being informed that "johnnie cake" and "cornpone" are brothers under the crust, joined in the contest with all the gusto and smacking of the lips possible for a native New Yorker. The ballot was taken at the local marine corps recruiting station at 79 1-2 Forsyth street, and ended with five men asking for a leave of absence. It is not known whether they mean to carry the contest further, or that they have decided to return home for pot and other liquor.

EXPERTS IN VIRGINIA SOAK THEIR PONES

Now comes a suggestion from the Old Dominion state on the "sanitary" way to exterminate potlikker and cornpone.

T. E. Connell, of the Connell-Smith Plumbing Company, of Atlanta, telephoned in Friday to say that in Virginia they are pretty well agreed that the cornpone should be neither dunked nor crumbled, all other authorities to the contrary.

"My wife is from Virginia and I have visited there, also," Mr. Connell said. "There the cornpone is put into a bowl or platter and the potlikker is poured over it. The other ways just are not sanitary. We feel that we can more than back up our contention and offer the whole state of Virginia as references."

U. D. C. MEMBER SAYS THAT CRUMBLING IS O. K.

Mrs. T. N. Abernathy, of 355 Bryant street, S. E., traces crumbling back to days "befo' de wah." In a rhyming letter to The Constitution's Potlikker and Cornpone Editor, Mrs. Abernathy says:

"Hurrah for the crumblers of antebellum fame! Dear to our hearts is this traditional name. We know nothing of 'dunking' cornpone into potlikker, but still hold to crumbling as our palate's best tickler. In fair Dixie land where corn waves and collards grow, crumbled cornpone into potlikker inevitably must go."

GOVERNOR AND EDITOR BOTH REAP REWARDS

A. D. Bordeaux, general sales manager, Widlar Pickle Company, Wiggins, Miss., next-door neighbor to Governor Long, has this to say:

"I am glad that there is something on the front page besides congress and the depression. I think the cornpone and potlikker discussion is a fine thing. D. M. Luce, a friend of mine, of Lucedale, Miss., is sending Governor Long half a dozen cans of potlikker from his turnip green farm, and also will send the Cornpone and Potlikker Editor of The Constitution a similar contribution to the potlikker war."

REMOVAL OF BARN CHARGED TO NEGRO

Criminal court of Atlanta will pass on a charge of malicious mischief against Milledge Green, negro, it was decided Friday by Recorder John Cone, of police court. Green is charged with removing, piece by piece, a barn from the rear of the property at 195 Merritts avenue.

Cross Sections of Life In Gate City of South

Former Governor Clifford Walker will speak to the Wesley Bible class of the Peachtree Road Methodist church at 9:30 o'clock Sunday morning.

Protestant services will be conducted by Chaplain Joseph O. Ensrud in the Fort McPherson chapel at 11 o'clock Sunday morning. Music is under the direction of Captain Theodore M. Cornell, with Mrs. Cornell at the pipe organ.

Miss Daisy Davies, of the Methodist Woman's Missionary Society, will speak at the Park Street Methodist church at 7:30 o'clock Monday night. The public is invited.

Miss Martha Jane Rountree, 644 Linwood avenue, this week for the second time in her life held the bridge hand that seldom comes to a person once in a lifetime. Miss Rountree's hand was composed of 13 hearts, on which she raised the bids to seven hearts. Other players were Miss Blanche Smith, Miss Vashti Parker and Miss Thelma Brantley.

Pie slinging may mean S. R. O. to a movie, but it's just another juvenile riot to Chief of Police James L. Beavers. In an order issued Friday, Chief Beavers directed that police protect the owner of a lunch stand on Pearce street from boys who have been taking his pies and hurling them at each other.

Dr. Bert E. Smith, of Chicago; Dr. Darnell Tippett, of New York, and Dr. W. L. McDowell, of Philadelphia, will speak and Bishop F. T. Keeny, of the Atlanta area, will preside at the men's council of the Atlanta conference of Methodist Episcopal churches which opens at 10 o'clock Monday morning at the Central Methodist church.

Lee-Roosevelt Camp No. 6, U. S. W. V., will hold a meeting at the Redman's Wigwam on Central avenue at 2:30 o'clock Sunday afternoon to which the public is invited, it was announced Friday.

"Time of the End" is the title of a religious work just issued by J. M. Pirkle, Atlanta author. The work, in pamphlet form, purports to be an "explanation of Revelations and some of the most hidden prophesies of the Old Testament."

Fred Holbrook will deliver a religious address at 3 o'clock Sunday afternoon at Taft hall, municipal auditorium, he announced Friday. He is a Baptist, but is not an ordained minister.

Chairman Walter C. Hendrix, of the Fulton county commission, said Friday the county board intended "to take some action to relieve congested conditions" at the Fulton Tower. He called upon Jailer Bob Holland to furnish the commission with a list of all untried prisoners and also a list of state convicts being held at the jail. He said he would discuss some action with the remainder of the commission at its next meeting.

Judge Annabel Matthews, of the federal court of claims, Friday heard evidence to support a claim of the Canton Cotton Mills, Canton, against its income tax assessment from 1917 to 1919, the company asserting that because no allowance was made for post-war deflation the assessment should be reduced approximately $170,000.

Harry G. Millican, a naturalized citizen, Friday filed suit in Fulton superior court asking a divorce from his wife, Florence, whom he alleges deserted him in 1928 and took their two children to Southampton, England. A copy of the complaint is to be sent to Southampton to be served on Mrs. Millican, J. W. Simmons, clerk of the court, said.

Dr. John Cross, director of the summer school of Columbia University, Friday was honor guest at a luncheon given by principals of Atlanta public schools.

Dr. John G. Wilkins, former borough physician, Friday had another quarrel with the borough government and indications were that it may wind up in the courts. He was granted a pension, effective December 15, and he contends that it should have been effective last July, the time when he applied for it following his indictment. He subsequently was freed by a jury.

W. R. Echols, newly appointed inspector of weights and measures of the rough government, Friday warned independent ice peddlers that under the borough laws they are required to carry scales on their trucks and give full weight. Many of them, he said, have not obtained scales in conformity with the ordinance.

Rural mail carriers of Georgia will hold a conference at the Ansley hotel Sunday and Monday to consider matters of vital importance to the carriers, F. R. Lee, president of the carriers' association, announced Friday. The association has a 100 per cent plus membership among the rural carriers of the state, the list including substitutes and retired men.

Miss Mary Fisher Floyd, of LaGrange; Miss Susie Mayes, of Camak, and Miss Julia Thompson, of Marietta, will be consecrated for missionary service at home and abroad at the meeting of the Women's Missionary Council of the Methodist church at Memphis March 11-17. Miss Mayes will go to China, Miss Thompson to Mexico, and Miss Floyd will work in the United States.

The Center Hill District Safety and Civic League will meet at 7:30 o'clock tonight at the Center Hill Masonic Temple.

Dr. Luther R. Hogan, of Oglethorpe University, will lecture before the adult Bible class of the Ponce de Leon Baptist church Sunday morning, according to an announcement by W. Grady Miller, president of the class.

Dr. William M. Sentell Sunday will begin a series of morning sermons based on the life of Christ, at the College Park Baptist church. His first subject Sunday morning will be "The Miraculous Birth." The series will continue each Sunday morning through April 5.

The Atlanta Baptist Sunday School Association will meet Sunday afternoon at 3 o'clock at the Western Heights Baptist church, corner of Chestnut and Kennedy streets. Dr. W. H. Faust, pastor of Gordon Street Baptist church, will preside and all Sunday school workers are invited to attend.

Dr. Sam Cartledge, of Columbia Seminary, will supply the pulpit of the Woodlawn Presbyterian church until a permanent pastor may be called, it was announced Friday. He will preach at both the morning and night services Sunday.

Mrs. S. P. Powell, known to radio audiences as "Aunt Sally," will feature the Sponsor's Day program of the Men's Bible Class at Druid Hills Methodist church at 9:30 o'clock Sunday morning, according to an announcement by J. C. Aycock, president of the class. Mrs. Eugenia C. Fambrough and her orchestra will furnish special music.

Dr. W. G. Cram, general secretary of the board of missions of the Methodist church, south, of Nashville, Tenn., will speak at the St. Mark's Methodist church Sunday morning and night.

J. O. McLaughlin, 23-year-old soldier of Fort McPherson, was injured in an automobile wreck near Smyrna early Friday afternoon while on the way to a funeral. He was taken to Grady hospital and later transferred to the post hospital at Fort McPherson. His injuries were not thought to be serious.

James L. Riley, well-known insurance man, Friday night was reported seriously ill at his home on Peachtree road.

Heflin Gains Point In Ballot Box Fight

WASHINGTON, Feb. 20.—(UP)—Senator J. Thomas Heflin, independent democrat, Alabama, today apparently advanced a step in his efforts to have a senate committee impound ballot boxes of the Alabama fall election in which he lost his seat to John H. Bankhead. Heflin has served notice of a contest.

After considerable debate, Heflin apparently succeeded in framing a compromise resolution satisfactory to democratic and republican leaders, but it was referred under the rules to the senate audit and control committee for consideration.

The resolution would authorize the senate privileges and elections committee to impound the Alabama boxes and, upon the formal filing of a contest, to examine them.

LEASE ANSWERS REFUSED BY NEW

Former Postmaster-General Defies Senator Blaine in Quizzing.

WASHINGTON, Feb. 20.—(AP)—The senate committee investigating postoffice leases today dropped its inquiry temporarily after former Postmaster-General New had flatly refused to discuss what took place at a cabinet meeting during the Coolidge administration.

The session was marked by savage exchanges between New and Chairman Blaine with two other committee members supporting the former postal official. Blaine was assailed for his method of questioning New.

Several times New showed feeling at Blaine's method of examination and once accused him of asking "insulting questions."

The inquiry was ordered suspended by Blaine until after congress adjourns.

The cross-examination of New centered almost entirely around a letter from former Budget Director Lord to New recommending purchase of the St. Paul commercial station postoffice and a memorandum written by New telling of discussion of the station lease at a cabinet meeting.

When Blaine began to question New about the memorandum the witness refused to discuss what had taken place in the cabinet meeting.

Senator Hastings, republican, Delaware, insisted the memorandum should be shown to New before he was questioned about it.

Senator Hebert, republican, Rhode Island, another member of the committee, supported Hastings.

The memorandum said during the cabinet session the then Secretary of State Kellogg "vehemently" remarked that the lease was "very much to the disadvantage of the government."

Later in the day the senate refused a demand by Blaine that the treasury-postoffice appropriation bill be sent back to conference for restoration of his amendment to require cancellation clauses in all postal garage leases.

The conference report was adopted by 52 to 18 despite Blaine's plea the amendment was for the protection of the government.

Lord, in his letter written in October, 1926, said the government was obligated under the lease to pay $2,415,000 in rentals over a 20-year period for a building estimated to have cost $450,000. He recommended in view of this "excessive" cost that the building be purchased.

Messenger Held Up.

Willie Alexander, negro messenger boy for Taylor's Pharmacy, at 810 Highland avenue, reported to police Friday night that three young white men, riding in a large sedan, held him up and robbed him of $5. The robbery occurred in front of 1027 St. Charles avenue, he said.

How To Relieve Sick Headaches In 3 Minutes

When one of those sick, raging headaches come and you want three-minute relief, go to any drug store or soda fount and ask for a package or dose of "B-C" (10c and 25c packages) the wonderful new preparation of a North Carolina druggist that is guaranteed safe and speedy, without depression or bad after effects.

"B-C" relieves any kind of a headache, sciatic, neuralgic or female pain, because it contains several ingredients that function together for the relief of pain, regardless of its origin. The "B-C" formula is one of the most important medical discoveries of recent years, accomplishing in a few minutes what no one drug formula can do under 1 to 3 hours.—(adv.)

SEMI-ANNUAL STATEMENT for the six months ending December 31, 1930, of the condition of the

Columbian National Life Insurance Company

of Boston, Mass.

Organized under the laws of the State of Massachusetts, made to the Governor of the State of Georgia in pursuance to the laws of said state.

Principal office—77 Franklin Street, Boston, Mass.

I. CAPITAL STOCK.

1.	Amount of Capital Stock	$ 2,000,000.00
2.	Amount of Capital Stock paid up in cash	2,000,000.00

II. ASSETS.

1.	Market value of real estate owned	$1,521,700.00	$ 1,521,700.00
2.	Mortgage loans, first liens	8,317,373.08	8,317,373.08
4.	Stocks and bonds owned absolutely:		
	Bonds, amortized value		19,595,630.93
	Stocks, market value		1,266,108.71
5.	Cash in company's principal office	8,896.26	
6.	Cash deposited by company in bank	353,318.77	
	Total cash items (carried out)		362,215.03
8.	Premium notes on issued polices		582,856.23
10.	Interest due and accrued		841,754.12
12.	Policy loans		8,499,445.22
13.	All other including deferred and uncollected premiums		1,010,720.04
	Total assets of company admitted		$41,956,872.42

III. LIABILITIES.

|

Today's RADIO PROGRAMS

On Atlanta's Locals

336.9 Meters WGST 890 Kilocycles
Studios Ansley Hotel

8:00 A. M.—Something for Everyone, CBS.
8:30—Morning Moods, CBS.
9:00—Sue and Jack, Sears, Roebuck & Co.
9:15—International Singers, CBS.
9:30—New World Salon orchestra, CBS.
10:00—Ivory Twins.
10:10—News.
10:15—The Ivory Twins.
10:25—Biltmore Packing Co.
10:30—Sign off.
1:00 P. M.—Columbia Artists Recital, CBS.
1:15—National Democratic Club Forum, CBS.
2:00—The Four Clubmen, CBS.
2:30—Society Tattler.
2:40—The Saturday Syncopators, CBS.
3:00—Ann Leaf at the Organ, CBS.
3:10—News.
3:30—Spanish Serenaders, CBS.
4:00—Dr. Thatcher Clark's French Lesson, CBS.
4:15—Re and Rita.
4:30—Leon Belasco, CBS.
4:45—Tony's Scrap Book.
5:00—Sign off.
6:30—Clifford Skipper, tenor.
6:45—Speedy & Bob, harmony team.
7:00—Literary Digest, CBS.
7:15—Westbrook Conservatory of Music.
7:45—Lee Morse, CBS.
8:00—Riverside Coffee.
8:15—Ansley Hotel Radio Artists.
8:30—News.
8:45—Bozeman and Hudson.
9:00—Hank Simmons Show Boat, CBS.
10:00—Gladys Brandenburg and Hartwell Jones.
10:15—The Atlanta Constitution's late night news broadcast.
10:30—Guy Lombardo and Orchestra, CBS.
11:00—The Shrine Mosque.
12:00—Sign off.

The Hank Simmons "Show Boat" group will present its version of Harriet Beecher Stowe's "Uncle Tom's Cabin" tonight from 9 to 10 o'clock over WGST and Columbia Broadcasting System. Harry C. Brown and Phil Maher have adapted the George L. Aiken dramatic version of this immortal piece for radio production.

When Harriet Beecher Stowe wrote the story she did not see the possibilities of a dramatic play, nor did she imagine that it would aid in freeing a race of people from slavery. "Uncle Tom's Cabin" has been played by more theatrical companies than any other play ever written.

* * * *

United States Senator Clarence C. Dill, of Washington, will be the principal speaker when WGST and the Columbia network broadcast proceedings of the National Democratic Club forum today from 1:15 to 2 p. m. The senator's topic will be "George Washington." He will speak into microphones located on the platform in the main auditorium of the National Democratic Club, New York.

* * * *

Guy Lombardo and His Royal Canadians will top the program over WGST tonight for dance music. Guy and his orchestra will go on the air at 10:30, broadcasting for 30 minutes. This program will be followed by an hour's dance from the Shrine mosque, from 11 to 12 o'clock.

405.2 Meters WSB 740 Kilocycles
Studios Biltmore Hotel

6:45 A. M.—Headlines.
7:00—Setting-up exercises.
7:15—Harry Cooper's Keyboard Capers.
7:30—Cheerio, NBC.
8:00—Gene Glenn, Quaker Early Birds, NBC.
8:15—Devotional.
8:45—A. & P., "Your Daily Food," NBC.
9:00—Sunset Club.
9:30—Astrologist.
9:45—The Recitalists, NBC.
10:00—News.
10:15—Blue Streaks, NBC.
10:30—Helpful Hints.
10:45—Popular Hits.
11:15—Bureau of Markets.
11:30—Farm and home, NBC.
12:30 P. M.—State College of Agriculture.
1:30—Markets.
2:00—Studio orchestra.
2:30—Brunswick Record Revue.
3:00—North Georgia Buggy Riders.
3:15—Pacific Feature hour, NBC.
4:00—Georgia Federated Music Clubs.
4:30—The Blue Aces, NBC.
5:00—Paddy the Fairy.
5:15—Dr. Marion McH. Hull.
5:45—Uncle Abe and David, NBC.
6:00—Agnes Scott Founders' Day program.
6:30—Aviation interview.
6:45—Chevrolet Chronicles.
7:15—Radiotron hour, NBC.
7:30—NBC feature.
8:00—General Electric hour, NBC.
9:00—Lucky Strike hour, NBC.
10:00—Amos 'n' Andy, NBC.
10:15—Tastyeast Jesters.
10:30—The Biltmoreans.
10:45—Little Jack Little, NBC.
11:00—Smith Ballew, NBC.

KING WILL KNIGHT CAMPBELL TODAY

LONDON, Feb. 20.—(AP)—At a public reception in Westminster hall this afternoon Captain Malcolm Campbell, holder of the world's automobile speed record, heard Herbert Morrison, minister of transport, describe his feat of traveling 245 miles an hour as "enchancing British prestige and the efficiency of British engineers."

The captain, who is to be knighted tomorrow by King George, replied briefly, "I have been a small link in the great chain of British enterprise. If I have helped to cement friendship between ourselves and America I feel proud."

Ambassador Charles G. Dawes will speak tonight at a dinner in Captain Campbell's honor given by the British Racing Drivers Club.

GOVERNOR CARLTON'S MOTHER GIVEN PARTY

WAUCHULA, Fla., Feb. 20.—(AP)—Mrs. Martha Carlton, 80-year-old mother of Governor Doyle E. Carlton and seven other children, was given a belated birthday party yesterday by her sons and daughter, 33 grandchildren and 12 great-grandchildren. Only the governor was absent. He was detained in Jacksonville but sent his greetings and regrets. Pressure of business caused him to ask for a postponement last February 10, the date of Mrs. Carlton's anniversary.

Over National Networks

(By The Associated Press)
Programs in Central Standard Time. P. M. unless otherwise indicated.

454.3—WEAF New York—660 (NBC Chain)

6:00—Rodeheaver Sing—Also KOA KGO WOC WOW
6:15—Laws That Safeguard—Also WGY WWJ WOC WOW WEBC KPRC WOAI KOA KGO KECA KOMO KHQ KTAR WJDX
6:30—Snoop and Peep—Also WSAI WOC WOW WTMJ KSTP KGO
6:45—Adventure—Also WTAM WWJ WOC KSTP WEBC KGO KGW KFSD
7:00—Weber and Fields—Also WGY WWJ WTAM WSAI WIBO KSD WOC WOW WDAF WTMJ KSTP KOA KSL
7:15—Varieties, Bugs Baer—Also WGY WTAM WWJ WSAI WIBO KSD WDAF WJAX WIOD WSM WMC WSB WSMB WJD KPRC WOAI WKY KOA KSL KGO KGW KOMO KHQ KTAR KFSD WBAP KECA
7:30—Silver Flute—Also WGY KSD WOC WDAF WIOD WOW
8:00—Damrosch Orchestra—Also WTAM

348.6—WABC New York—860 (CBS Chain)

7:00—Topics in Brief—Only WADC WHK WGST WCKY WLW WRBC WDSU WOWO WFMB WMAQ WCCO KMOX KMBC KOIL KFJF KRLD KTSA
7:15—Alley and Leaf—Also WADC WXYZ WBCM WLAC WBRC WISN WOWO WMAQ WSPD WREC WLAC WBRC WISN KOIL KIBW KFH KFJF KTRH KTSA KOL KFPY KHJ
7:30—Alexander Woollcott—Also WADC WXYZ WBCM WSPD WLAC WBRC WISN WOWO WMAQ KSCJ WMT KLRA WDAY WNAX KOIL WIBW KFH KFJF KTRH KTSA KLZ KFPY KHJ KFRC
7:45—Henderson's Orchestra—Also WADC WXYZ WBCM WSPD WREC WLAC WBRC WISN WOWO KSCJ WMT KLRA WDAY WNAX KOIL WIBW KFH KFJF KRLD KLZ KFPY KFRC
8:00—Story & Band—Also WHK WXYZ WMAQ

394.5—WJZ New York—760 (NBC Chain)

6:00—Amos-Andy—Also KDKA WJAX WIOD WCKY WLW WJR WGAR
6:15—Jesters—Also WCKY WREN KDKA WGAR WJAX
6:30—Rise of Goldbergs—Also KWK WSB WREN WIBO WJDX WSMB
6:45—Pickard Family—Also KWK WREN WIBO WGAR
7:00—The Circus—Also KDKA KYW WOAI KSTP KPRC WKY WGAR
7:15—Rin Tin Tin—Also KDKA WREN WFAB KWK KYW WGAR WCKY
7:30—Brush Man—Also WJR KWK WLW WREN KOA WHAS KPRC KGO KECA KGW KOMO KFAB KHQ WIBO WKY WTMJ WMC WEBC WSB WAPI WSMB KSTP WBAP
WWJ WOW WDAF KSD WTMJ WEBC WJAX WHAS WSB KPRC WOAI KGW WSAI KSTP WAPI WKY KOA WMC KHQ KOMO WSMB WIBO WBAP KFSD KTAR WOC KSL KGO KFI WGY
9:00—B. A. Rolfe Orchestra—Also WGY WTAM WWJ WSAI WGN KSD WOC WOW WDAF WTMJ KSTP WEBC WJAX WHAS WMC WSB WSMB WJDX KYOO WFAA KPRC WOAI WKY KOA KSL KGO KFI KGW KOMO KHQ KTAR KFSD
10:30—Troubadour of the Moon—Also WWJ WSAI WOC WOW WGY WTAM
10:15—Basso Orchestra—Also WTMJ KSD WOW WOC
10:45—Little Jack Little—Also WTAM KSD WOC WDAF WSB KOA WGY WIBO WOW KPRC
11:00—Ballew Orchestra—Also KSTP WSB KPRC WMC WTAM KSD KOA

CENTRAL CLEAR CHANNEL STATIONS

293.9—KYW—1020—6:30, newspaper program; 7:00, same as WJZ; 7:30, orchestra; 8:00, finance, features; 8:30, same as WJZ; 9:00, Miss Ad Taker; 9:15, orchestra; 10:00, news, State St.; 10:30, dance variety.
344.6—WENR—870—6:00, music, talk; 6:30, farm (30 min.); 12:00, dance frolic (2 hrs.)
344.6—WLS—870—7:00, variety (3 hrs.); 10:00, same as WJZ; 10:15, novelty; 10:30, barn dance.
477.5—WMAQ—670—6:00, concert orchestra; 6:15, same as WABC; 6:30, adult education; 6:45, H. Totten, sports; 7:00, same as WABC; 8:30, follies; 9:00, same as WABC; 10:00, Amos-Andy; 10:15, Water Boys; 10:30, Dan & Sylvia.
428.3—WLW—700—6:00, WJZ, Jesters; 6:30, Saturday Knights; 7:30, same as WJZ; 8:00, orchestra; 8:15, variety; 8:30, same as WJZ; 9:00, orchestra; 9:30, same as WJZ; 9:45, Bob Newhall; 10:00, variety (2½ hrs.).
200.8—WOC-WHO—1000—6:15, same as WEAF; 10:00, Dolly & Bill; 10:15, same as WEAF; 11:00, W-H-O-O-T Owls.
398.8—WJR—750—6:00, WJZ, feature; 6:30, Michigan hour; 7:30, same as WJZ; 8:00, sponsored program; 8:15, Jonch. Chassman; 8:30, same as WJZ; 9:45, The Mummers; 10:15, variety (2½ hrs.).
238.5—WOWO—1160 — 6:30, Chronicles; 7:00, same as WABC; 7:30, Our Pets.
370.2—WCCO—810—6:00, dinner concert; 6:15, What's Doing; 7:00, same as WABC; 7:30, Chronicles; 8:00, WCCO artists; 8:30, WABC (1½ hrs.); 10:00, dance music; 10:30, same as WABC.

DR. THOMAS P. BOYD TO HOLD MISSION HERE

Dr. Thomas Parker Boyd, of San Francisco, is the missioner selected by the Rev. W. W. Memminger, rector

DR. THOMAS PARKER BOYD.

of All Saints' church, to conduct a mission in that church beginning Sunday, February 22. Dr. Boyd, who is rector emeritus of St. Paul's church, at San Francisco, is conducting missions in various cities throughout the country.

SCHOOL LIQUOR RAID CLOSED AFFAIR TO LAW

ANN ARBOR, Mich., Feb. 20.—(AP)—So far as the law is concerned, the recent raiding of five University of Michigan fraternity houses is a "closed incident."

Seventy-nine students who were aroused from their beds and sent to police headquarters when Ann Arbor police seized liquor in the houses were so informed today by County Prosecutor Albert Rapp. The students were met by the prosecutor as they appeared before Justice of the Peace Bert E. Fry for an adjourned hearing.

The university already has closed the five fraternity houses and imposed other punishment of a social nature on the organizations.

Army Orders

WASHINGTON, Feb. 20.—Army orders:
Colonel Levy H. Hathaway, medical corps to Hawaiian department.
Majors John D. Kilpatrick, quartermaster corps, to Fort Wadsworth; Robert M. Perkins, coast artillery, to Philippine department; Joseph J. Teter, adjutant general's department, to Washington, D. C.
Captains Vernon C. Devotie, infantry, to Fort Hamilton; Paul R. Robinson, infantry, to Presidio, of San Francisco; Joseph M. Cole, coast artillery, to Walter Reed hospital, Washington, D. C.; Charles L. Marsh, infantry, to Fort George Wright.
Second Lieutenant Ell Stephens, air corps, to Fort Williams.

Tune In Before You Turn In!

Over WGST at 10:15 each night The Constitution gives you the latest nightly of tonight's broadcast.
You will also find in The Constitution's Radio Page all the leading programs complete.
Tune In Before You Turn In!

Auto Accidents In City Friday

7:25 A. M.—Alabama and Spring street underpass. Truck driven by E. M. Waggoner struck by truck operated by unidentified party. Slight damage. No case.

2:00 P. M.—Spring street between Nelson and Trinity. Jack Bowen, colored, 203 Sunset avenue, struck by car driven by Jack Chapman, 920 Hemphill avenue. Negro injured slightly. No case made.

6:15 P. M.—Spring and Fifth streets. An ambulance driven by E. E. Flowers, of Tucker, was struck by machine driven by Mrs. D. F. Rogers, of Ivey road. Considerable damage to both machines. Negro patient in ambulance escaped harm. Cases of reckless driving made against both parties.

Traffic Arrests, Fines, Sentences

Thursday's arrests for alleged violations of the city traffic ordinances, according to records at the police station, were:
Radifo Flando, 536 Sixth street, failure to stop for stop sign.
Daniel Alderick, 2030 Memorial drive, failure to stop for red light.
F. G. Akins, 1419 Hartford avenue, improper muffler.
C. G. Thorn, 641 North Highland avenue, improper lights.
W. B. Baker, 1304 Durant drive, speeding.
E. D. Malone, 75 Houston street, improper lights.
R. C. Reed, 652 West Peachtree, speeding.
W. N. Williams, 447 Edgewood avenue, reckless driving.
James Weems, 626 Alpine place, drunk and reckless driving.
K. A. Bradford, 1705 Moseley drive, reckless driving.
E. T. Conway, 300 Ormond street, speeding.
J. M. Allgood, 378 Edgewood avenue, improper lights.
The following were arrested for alleged violation of the city parking ordinance: H. R. Woodward, H. G. Kolle, Miss Pearl Coggins.

The following were fined in recorders' courts for violations of traffic ordinances:
Oscar Owens, College Park, blocking traffic, $12.
Buford De Vaughn, 587 Simpson street, speeding, $22.
James Mixon, 389 Highland avenue, no tail light, $10.
The following were fined for violating the parking ordinance: Jesse Brown, $5; Mrs. A. K. McNaughton, $3, and Gordon Nalley, $3.

HOUSE GROUP APPROVES DEPORTATION MEASURE

Laws Would Rid United States of All Undesirable Aliens.

WASHINGTON, Feb. 20.—(AP)—Legislation to accelerate deportation of undesirable aliens and to exclude alien communists from the United States was reported favorably today by the house immigration committee.

The measures are in line with the administration's plans for a nation-wide campaign to rid the country of undesirables.

The communist exclusion measure was by Representative Bachmann, republican, West Virginia, while Chairman Johnson, of the committee, sponsored the other bill.

The Bachmann measure would exclude alien communists by placing them under the same deportation law as anarchists. It was one of several bills recommended by the Fish communist investigating committee.

Under the Johnson proposal the method of handling deportation cases would be simplified by permitting prosecution of an illegal entrant in the federal district court where he was apprehended.

Under existing law, he has to be prosecuted at the place where he entered.

Persons convicted of crimes not involving moral turpitude also would be deportable under the Johnson bill. At present deportations largely are based on charges involving moral turpitude.

Another provision would permit the secretary of labor to authorize certain high ranking subordinates to issue deportation warrants. Only the labor department head can issue warrants under existing law. Advocates of the measure contended this resulted in delay and useless expense.

The Bachmann bill would not apply to American born or naturalized communists, but would put the aliens in the same category as anarchists. The committee approved it unanimously.

Bachmann explained there were several hundred alien communists in this country "who are here for the purpose of destroying our government."

'Ambulance Baby' Greets World

This little miss greeted a topsy-turvy world Friday. As a Grady ambulance, lurching and swinging at a rapid pace through thick traffic, rushed Mrs. Hazel Newsome, 18, of 607 West Washington street, East Point, to the hospital, Joe Stork won a race with the machine and the six-pound girl raised a lusty yell to tell the world she was alive and kicking. Mother and child are doing fine. Photo by Bill Mason, staff photographer.

NEW ORLEANS BLAZE DOES $50,000 DAMAGE

NEW ORLEANS, Feb. 20.—(AP)—Fire originating at a gasoline tank wagon hose today destroyed the Checker Cab Garage at 1112-14 Poydras street, endangering the lives of a dozen persons in an adjoining rooming house and damaged nearly a half dozen nearby stores of the crowded business section. Total damage was estimated at above $50,000.

15 GROUPS NOW HOLD 85 PER CENT OF RAILS

Van Sweringens Lead With 28,631 Miles House Committee Finds.

WASHINGTON, Feb. 20.—(AP)—Chairman Parker, of the house interstate commerce committee, today said on the floor in presenting the results of a railroad holding company investigation that 15 major groups in this country now control 210,000 miles of railroad, or nearly 85 per cent of the total.

They were:
Van Sweringen, 28,631 miles.
Great Northern, Northern Pacific & Burlington (two systems), 27,428 miles.
Pennsylvania, 23,498 miles.
Southern Pacific, 14,484 miles.
St. Louis-San Francisco, 14,161.
Atlantic Coast Line, 13,989.
Atchison, Topeka & Santa Fe, 13,166.
New York Central, 13,006.
Baltimore & Ohio, 11,269.
Chicago, Milwaukee, St. Paul & Pacific, 11,247.
Chicago & Northwestern, 10,205.
Union Pacific, 10,157.
Southern, 10,036.
Illinois Central, 9,109.
Total 210,568.

'Rain of Geme' Follows Abortive Jewel Theft

NEW YORK, Feb. 20.—(AP)—It rained diamonds on the east side last night.

Poking a crowbar through a jewelry store window filled with $30,000 in gems, three holdup men seized a tray holding $5,000 worth and made a break for their car. The manager, Charles Kramer, came out shooting, winged one of them and put their car out of commission.

As they took to their heels, they returned his fire, shooting him in the leg, and scattered the gems all over the corner of Grand and Forsyth streets. Guarded by a heavy police detail, Kramer and his employes crawled on their hands and knees until they found most of the loot. Many an urchin stood by in unbelief.

NEW! for SPRING
Poll-Parrot "Star Brand"
SOLID LEATHER SHOES

Children's Footwear must do double duty these days—for school and for general wear—and here's a selection in the new spring lines which serve that purpose successfully.

See Our Windows
$1.95 and $2.95

Women's Smart Spring Footwear

With the first whisper of spring new footwear makes it appearance—and the season promises to be one of color in every style—pumps, one-straps and oxfords.
$2.95
SAUL'S SHOE DEPT., FIRST FLOOR

Guaranteed Full-Fashioned HOSE
2 PAIRS $1
Newest spring shades, various styles of heels. Indeed the best values we've ever offered.
Children's 35c HOSE 25c Pr.
New spring patterns in ¾-lengths and anklets.
HOSIERY DEPT. FIRST FLOOR
Saturday Hours 9 a. m. to 9 p. m.
SAUL'S 91-93 Whitehall St., S. W.

—today at Saul's
TOYOS
Lowest Price in Town!

Just unpacked and marked to sell at this unusually low price concession—
Bandeau and Watteau Styles Ribbon and Flower Trims
$1.75
Black, Green, Lt. Blue, Tan, Brown, Natural, Red and Combinations

Saturday Hours, 9 A. M. to 9 P. M.
SAUL'S
91-93 Whitehall St., S. W.

Amazing Chifforobe Offer For
Saturday Only!

$1.00 Cash $29.50 $1.00 Week

Saturday Only Saturday Only

Never before in our long service as furniture dealers have we been able to bring to our customers a chifforobe value that would compare in any way with this one. By a special quantity purchase contract we are able to offer this chifforobe, exactly as pictured above, and exactly as described, at the lowest price we have ver sold a double mirror door chifforobe. Read the specifications of this chifforobe, then come to our store and see it for yourself. It is not only a beautiful piece of furniture, but a most useful one. It stands sixty-four inches high, and comes only in walnut finish. Large hanging space; hat box compartment and five roomy drawers. A chifforobe of this quality has never before sold in Atlanta for less than $39.50. Today (Saturday) we are offering it, for one day only, at the amazingly low price of $29.50.

$1 Cash Places This Chifforobe in Your Home Today (Saturday)

Peerless Furniture Co.
COMPLETE HOUSE FURNISHERS
415 Marietta Street---Plenty of Space to Park
Out of the High Rent and High Price Section

Salonia Chapter Honors Electas With Program

Honoring Mrs. R. E. Breedlove, Electa for 1931 of the Salona chapter, No. 227, O. E. S., the chapter presented an impressive program last Monday evening. Others honored upon this occasion were others who had served as Electa since the reorganization of the chapter, including: Mrs. J. E. Wood, Electa for 1926, 1927, 1928 and 1929; Miss Harriet Mayne, Electa for 1925; Miss Alma Hughes, Electa for 1923. As the four Electas were introduced and escorted by Miss Ethel Jackson, grand conductress of Georgia, O. E. S., to their reserved seats, Salonia's choir sang "Tell Them of Electa." Mrs. Marie Florence, past matron, paid tribute to the late Mrs. Annie Mae Bryant, the first Electa. Mrs. George Storey, worthy matron, told of the worthy deeds of Mrs. D. W. Jackson for the Salonia chapter, she being the mother of the present Electa of the grand conductress, past organist; Mrs. C. S. Mangleburg, and also the mother of T. H. Jackson, chairman of the finance committee. Mrs. Jackson was conducted to a seat of honor.

Mrs. Johnnie Power, past grand Electa of the state of Louisiana, told the traditional history of Electas, and paused in the midst of her talk hile a human cross was formed by 10 young girls, dressed in white, with long red ribbons suspended from their shoulders and bearing lighted tapers.

Mrs. J. K. Patrick, past matron, placed a large basket overflowing with gifts fr m the pantry shower by the officers, at the foot of the cross, while Mrs. John T. ylor and Mrs. C. S. Mangleburg sang "Give of Your Best to the Master." These gifts were presented to Mrs. Rosa Walker Mayne, chairman of the relief committee, to assist in filling appeals made for the needy.

Mrs. Carlton Beusse, past matron, in behalf of the chapter presented each of the four Electas with small engraved silver loving cups, mounted on black bases, Mrs. D. W. Jackson, a small white morocco Bible with emblem and letters of gold, and Mrs. Power, past grand Electa of Louisiana, a lovely gift.

East Point Social News

EAST POINT, Ga., Feb. 20.—Misses Ocie Matthews and Evelyn Northcutt entertained at a bridge party Friday evening and invited were Misses Lois Parr, Marguerite Dobbs, Edith Hopkins, Mary Crane, Lillian Middlebrooks, Mildred Pendergrass, Zula Belle Hill, Joe Will Hearn, Janie Rhodes, Kathleen McConnell, Ruth Casey, Mary Wells and Mrs. T. E. Matthews.

Mrs. J. T. Livsey spent several days this week in Macon with her mother, Mrs. H. K. Phillips.

Mrs. D. W. James, of Memphis, Tenn., was the recent guest of Mrs. R. J. Finley.

East Point Woman's Club will have a "spend-the-day" party Wednesday, February 23. A picnic lunch will be served.

Mrs. N. D. Jones was hostess to her bridge club Tuesday afternoon at her home on Linwood avenue. Top score was won by Mrs. Paul Gowder, second high by Mrs. Frank Upchurch and consolation was cut by Mrs. Clayton Webb.

Little Mitzie Couch and Martha Ann Christian are ill at home with measles.

Mrs. H. F. Reeves was called to Griffin last week on account of death of her grandfather, John Ogletree.

Miss Inez Reeves spent the week-end with relatives in Milner.

Mr. and Mrs. W. E. Anderson, of Chicago, Ill., are the guests of Mr. and Mrs. W. F. Upchurch.

J. L. Sibley is ill with influenza at the home of his daughter, Mrs. R. J. Finley.

Miss Mildred Settle was hostess to a number of her friends at a bridge party Friday evening at her home on South Church street.

Mrs. Lamar Orr spent the week-end with her sister, Mrs. John Cullen, in Forsyth.

Miss Ruby Clinkscales will entertain her club Saturday afternoon at her home on Forest avenue.

Peachtree Hills Club.

The next meeting of the Peachtree Hills Woman's Club will be held Wednesday, March 4, at 12 o'clock at the home of Mrs. J. L. Springer, 51 Fairhaven circle. The club met Wednesday afternoon at the home of Mrs. H. B. Emerson, on Peachtree Hills avenue, the president, Mrs. M. B. Crosby, presiding. The club voted unanimously to assume the citizens' street light bill of the Peachtree Hills subdivision and to pay the arrears, now amounting to approximately $150. Plans are to be formulated for a more satisfactory system of taking care of the street lights situation.

Mrs. Jones Entertains

Mrs. Bert Jones, of Decatur, was hostess at a party recently in honor of her daughter, Bertice Jones, at her home. The hostess was assisted in entertaining by her daughter, Mrs. Ruby Travis. Games and contests were played, prizes being won by Miss Gertrude Hobby, Miss Ann Charlotte Farr, Bill McCurdy and Dick Grace. Those present were Misses Ann Charlotte Farr, Gertrude Hobby, Frances Zimmerman, Ruth Hunt, Hassie Jones, Frances Rice, Johnsie Forsyth, Elizabeth Travis, Nell Travis and Bertice Jones, Jim Blake Rammage, John Hightower, Harold Still, John Bumstead, Jimmie Daniel, Wallace Scott, Dick Grace, Bill McCurdy, Roy Echols and William Travis.

Banquet Postponed.

Council of Atlanta Camp Fire Girls parent-daughter banquet which was to have been held this evening, has been postponed until later in the spring, the date to be announced later.

Agnes Scott Founders' Day Dinner Planned For This Evening

The Agnes Scott Founders' Day dinner will be held in the Pompeian room of the Biltmore hotel this evening at 6:45 o'clock, following the annual radio program of the Agnes Scott Alumnae Association. Mrs. John Scott, president of the Decatur club of the association, will preside, with Miss Florence Perkins, the Atlanta club president.

The program centers around the idea of the earlier days, with a delightful skit written by Mrs. George Erwin and with Miss Emma Wesley and Mrs. Robert MacDougall assisting, with Mrs. Erwin and Miss Wesley in costume of their college days, representing the earlier and later days at Agnes Scott. The minuet will be danced by several couples from the college, who will be in costume appropriate to the dance.

An unusual feature will be the presence of two great-grandchildren of Colonel George Washington Scott, the founder of Agnes Scott, Miss Betty Sams, daughter of Mr. and Mrs. Hansford Sams, of Decatur, and Master Milton Earthman, son of Mrs. Henry Earthman, also of Decatur, whose birthdays both occur on the same day as their illustrious grandfather, Colonel Scott, which the alumnae are celebrating.

Miss Coker Honored In Brookhaven

Mrs. A. C. Coker entertained with a birthday party Tuesday afternoon at her home on Oglethorpe avenue in Brookhaven, honoring her daughter, Miss Thelma Coker, it being her fourth birthday. Mrs. Coker was assisted in entertaining by her sister, Miss Mildred Sykes, and prizes were won by Ann Morton and Bobbie Moore. Those present were Herbert Lee Smith, Martha Ivy, Ann Morton, Buddy Gaines, Bobbie Moor, Margarete Echols, Dorothy Coker, Warren Turner, Peggy Turner, Jack Sills, W. H. Tanner, Jr., and Thelma Coker.

J. B. Coker, of Marietta, is visiting his sons, G. W. and A. C. Coker.

Mr. and Mrs. E. A. Spencer, of Gainesville, Ga.; Mr. and Mrs. J. L. Gaines, of Atlanta, were guests last Sunday of Mr. and Mrs. E. Y. Gaines on Oglethorpe avenue.

Mr. and Mrs. C. J. Buice and son, Alfred, visited their parents, Mr. and Mrs. M. M. Buice, at Stone Mountain Sunday.

Mrs. A. Fuller, of New York city, and Mrs. John Camp, of Buckhead, were recent guests of Mrs. H. F. Langford.

Mrs. Clyde Wright entertained the Ladies' Aid Wednesday afternoon at her home on old Decatur road.

Shepherd Tillman, of Americus, Ga., spent the week-end with Mr. and Mrs. E. E. Tillman on Candler road.

Mrs. T. W. Jones is ill at her home on Candler road.

Misses Lillian and Lorain Stringer, of Atlanta, were week-end guests of Mrs. W. M. Hanna.

Miss Virginia Pierce has returned from a two-week tour of Florida.

Mrs. C. C. Ward has returned from a two-week visit in Miami, Fla.

Mrs. G. H. Davis is visiting Mr. and Mrs. George T. Davis in Chauncy, Ga.

Miss Myrtle Cole, of LaGrange, spent last week with Mr. and Mrs. J. B. Poyas and family.

Mr. and Mrs. Ed Stewart and family, of Braselton, spent the week-end with Mr. and Mrs. W. L. Stewart.

G. W. Gunter, of Clarkston, Ga., was the recent guest of Mr. and Mrs. H. R. Adams.

Mr. and Mrs. E. C. Hamlett and children spent Sunday with their mother, Mrs. Hamlett, at Smyrna, Ga.

Mr. and Mrs. M. L. Williams and children, Mary, Katherine and Margarete Williams, spent Sunday in Griffin, Ga.

Honors Grandson.

Mrs. A. J. Orme entertained at a "clown party" yesterday afternoon at her home on Valley road, honoring her young grandson, Billy Huger, Jr., son of Mr. and Mrs. William E. Huger, who celebrated his fifth birthday.

The walls of the rooms where the little guests assembled were decorated with gay colored clown posters. The handsomely appointed tea table was covered with an imported cloth and graced in the center by a large birthday cake surrounded by clown dolls.

The small guests were attired in clown suits, and William Huger, Sr., and Deloney Sledge, impersonating clowns, assisted in the entertainment of the small guests.

Mrs. Orme was assisted during the afternoon by her daughters, Mrs. Huger, Mrs. William Healey and Mrs. Oliver Healey.

Birthday Dinner.

Mr. and Mrs. O. B. Mims entertained at dinner at their home on 1443 Hartford avenue Thursday evening in celebration of Mrs. Mims' birthday. Covers were placed for Mr. and Mrs. James Kelly, Mr. and Mrs. Fred Allen, Miss Margaret Stemberg, Mrs. D. R. Stauffacher, Rev. W. M. Albert, James Campbell, Fred Allen, Jr., Herschel Faith and G. T. Odell, of Birmingham, Ala.

Mrs. Campbell Heads Group of LaGrange College Alumnae

Mrs. Thomas Campbell was elected president of Group 1 of the Atlanta chapter of the LaGrange College alumnae held Tuesday afternoon at Davison-Paxon's tea room. Other officers elected included: First vice president, Mrs. Samuel S. Dobbs; second vice president, Mrs. J. M. Reeves; third vice president, Mrs. Mary Latham Cox; recording secretary, Mrs. W. R. Jones; corresponding secretary, Mrs. F. J. McDonald; treasurer, Miss Idella Bellah; chairman publicity, Mrs. W. C. Ford.

Mrs. Samuel C. Dobbs was hostess and the meeting was presided over by Mrs. Thomas Campbell, president. The business of the afternoon centered around plans for raising funds for the scholarships which this group maintains each year.

The plan of saving a mile of pennies was presented and a number of alumnae agreed to contribute as many feet of pennie as possible. Mrs. Dobbs, general chairman for the annual bazar, appointed the following ladies as chairmen of booths for this year: quilt and afghan, Mrs. Thomas Campbell; dolls, Mrs. S. E. McConnell; towels, Mrs. J. V. Norris; embroidery, Mrs. P. B. Walker; art and bric-a-brac, Mrs. D. E. Miller and Mrs. W. P. Sloan; commission, Mrs. E. S. Byrd; crochet and knitting, Mrs. Samuel C. Dobbs; baby and children's clothes, Mrs. J. M. Reeves; candies, Mrs. Ulis Sealy; aprons, Mrs. Clyde Ridley, and white elephant, Mrs. W. R. Jones.

Mrs. Hague Gives Party in Marietta

MARIETTA, Ga., Feb. 20.—Mrs. Herbert Hague entertained members of the Wednesday Bridge Club and a group of other guests Tuesday afternoon at her suburban home, Ridgecrest.

Mrs. W. L. Richardson was hostess to the Flower Garden Club yesterday afternoon at her home on Cherokee Heights.

Mrs. Karl Vretman, of Atlanta, is conducting a class composed of 16 ladies in contract bride at the Marietta Country Club.

Mrs. M. H. Coleman was hostess at a bridge party Wednesday afternoon at her home on Atlanta street.

Mr. and Mrs. Fred Legg were hosts at a bridge-dinner Wednesday evening at their home on Whitlock avenue.

Miss Martha Cox entertained her bridge club Monday afternoon at her home on Washington avenue.

Mrs. Leslie Blair and children returned Tuesday to their home in Denver, Col., after spending several weeks with her parents, Mr. and Mrs. James T. Anderson, on Whitlock avenue.

Mr. and Mrs. J. R. Henderson, Mr. and Mrs. Ralph Stephens, of Atlanta, were guests Sunday of Mr. and Mrs. Walter Schilling, on Lawrence street.

Mrs. Arthur Davenport, Mrs. Mac Ward and Dr. J. H. Patton are spending the week in Chattanooga, Tenn., attending the Congress of World Missions.

Judge S. H. Sibley and Mrs. Sibley leave Sunday for an extended stay in New Orleans.

Mr. and Mrs. E. Scott Hale, of Elk Creek, Va., announce the marriage of their daughter, Martha Lowry, to Charles Heard Field, of Bradenton, Fla., formerly of Marietta. Mr. and Mrs. Field will reside in Albany, Ga.

Miss Madge Schilling has returned from a visit with Mr. and Mrs. J. R. Henderson in Atlanta.

Little Bagley Wright, of New York city, is the guest of his aunt, Mrs. W. E. Roberts, on Cherokee street.

Miss Wylene Collins will spend the week-end in Athens, Ga., and attend the University of Georgia dances.

Mrs. A. B. Flannigan, of Greenwood, Miss., is the guest of her sister, Mrs. Sam L. Rambo, on Whitlock avenue.

Attractive February Bride

Mrs. Paul Nelson Propst, who before her marriage was Miss Glenna Roper, beautiful daughter of Mrs. William David Roper. The marriage took place February 6 at the home of the bride's grandfather, David Cagle, in Inman Park, and Mr. and Mrs. Propst are making their home at 197 Poplar circle. Mr. Propst, who is from Columbus, Miss., is a theological student at Emory University. Photograph by Lewis studios.

Miss Ruth McCurry To Be Hostess

Miss Ruth McCurry entertains at a bridge-tea at her home in Ansley Park this afternoon in celebration of her birthday. The guests will include Misses Martha Ewing, Henrietta Collier, Helen Aycock, Dorothy Davis, Esther Byrnes, Ruth Shannon, Helen Bell, Mary Nell McKoin, Harriet Milam, Willena Zachry, Jeannette Nelson, Francis Holleman, Lucia Ewing, Margaret Knott, Frances Forbes and Winifred Black.

Mrs. Bickel Honored.

Miss Jane Small was hostess yesterday at a small informal bridge-tea at her home on Juniper street, honoring Mrs. Edwin Bickel, of Louisville, Ky., the guest of her parents, Mr. and Mrs. Stewart McGinty. Assisting the hostess in entertaining was her mother, Mrs. James H. Small.

Mrs. Harris Hostess.

One of the loveliest social events of the week was given yesterday when Mrs. Evelyn Harris entertained at a tea at her home on Peachtree circle, honoring a trio of the season's debutantes, Misses Frances Barnwell, Mary Goddard and Carolyn Paullin. The tea table was covered with a Venetian lace cloth and centered with a bowl of calla lilies in tones of yellow. The guests included a group of the debutante contingent of society.

Miss Miller Feted.

Miss Peggy Poindexter was hostess yesterday at a luncheon at her home on Ponce de Leon avenue, complimenting Miss Ruth Miller, popular bride-elect, whose marriage to Eben Hardie, Jr., of New Orleans, will be an event of February 24.

Miss Poindexter's guests included: Misses Miller, Myra Boynton, Boyce Lokey, Sara Law, Elsie Prater, Irene Curtiss, New Orleans, La.; Betty Greaves and Mrs. Martin Kilpatrick.

Miss Clare Jones entertained at tea yesterday in honor of this bride-elect. Those invited included Misses Myra Boynton, Harriett Wynne, Jaqulin Moore, Anne Ridley, Elizabeth Thompson, Flora Hardie and Adele Jahncke, of New Orleans, and Mrs. Cody Laird.

Junior Hadassah To Celebrate Purim Sunday, Feb. 22

Atlanta unit, Junior Hadassah, meets Sunday afternoon at 3 o'clock at the Henry Grady hotel. Plans for raising further funds with which to meet the Palestinian quota allotted the unit will be discussed. Mrs. Sara Gordon Hirsch announces that an attractive program has been arranged, celebrating the approaching Jewish holiday, Purim, or the Feast of Esther as it is frequently called. Hadassah being the Hebrew name for Esther, the holiday is of particular significance to this organization.

Miss Alisa Aboulafia, who is visiting her brother and sister, Dr. and Mrs. David Beth-Lahmy, will be the principal speaker Sunday afternoon. Miss Aboulafia has just come to this country from Palestine, where she has spent her entire life. She is in a position to relate actual facts concerning Palestinian developments, culturally, politically and industrially. Her charm of manner and accent, both of which are particularly Palestinian, make certain that her talk will be informative and entertaining. Music for the program will be furnished by Professor Boris Dunev, a Russian pianist who is now making his home in Atlanta. Mr. Dunev received his musical education in Russia under great masters.

This meeting has also been set aside for the annual Purim shower. Each year Junior Hadassah has one meeting when small gifts such as tooth brushes, wash rags, soap, towels, etc., are brought by the members for the children of Meir Shfeir, a girls' home that is sponsored by the association. The presence of every Junior Hadassah member is urged and the request is made that each member not fail to bring a gift to some child in Meir Shfeir. Refreshments in the form of Haman cakes, the traditional Purim repast, will be served.

Roberts-Beadles Rites.

Of interest to a large circle of friends is the announcement of the marriage of Miss Sarah Louise Roberts, daughter of Mr. and Mrs. Irving H. Roberts, Sr., and Robert Theron Beadles, son of the late Mr. and Mrs. Nat R. Beadles. The marriage was solemnized Saturday at 3 o'clock at the Kirkwood Baptist church, Rev J. L. Jackson performing the ceremony. The vows were taken in the presence of the immediate families and an assembly of close friends.

Miss Regina Barfield, a former classmate and sorority sister of Mrs. Beadles acted as maid of honor. She entered alone. Miss Barfield was gowned in blue crepe fashioned along silhouette lines. Her hat and accessories were blue. A corsage of vari-colored sweet peas completed her costume.

The bride entered with her father, who gave her in marriage. They were met at the altar by the bridegroom and his brother, Wilber Hugh Beadles, who acted as best man.

The bride was beautifully gowned in a model of blue chiffon and ecru lace, made along flowing lines. Her hat was a spring model in blue. Her corsage was of pink rosebuds.

The musical program was in charge of Miss Zula Foster and Bervard P. Owen. Before the ceremony Miss Foster sang "O Promise Me."

The bride and bridegroom left immediately for New Orleans to attend Mardi Gras. After the wedding trip they will be at home at 186 Degress avenue, N. E., Inman Park.

Among the out-of-town guests for the wedding were Mr. and Mrs. R. B. Beadles and Miss Mary Lynn Beadles and Mrs. Munro Whitmore, of Meoqui, Chihuahua, Mexico.

TO THE BUSINESS MAN WITH SPRING FEVER

Rich's offers

THE SPRING *WALRICH

$38 (Two Trousers)

STEP out with a new interest in life... in one of our new Spring Walrich suits. In your favorite shade... ranging from pale grey-greens thru the conservative browns, tans, greys and blues!

*Trade Mark Registered —RICH'S SECOND FLOOR

THE MEN'S SHOP

RICH'S INC.

THE ORIGINAL "BOBBY BURNS" Boys' Oxfords

$3.50

Sizes 1 to 6

Brown or Black

The leader of the gang will like these oxfords. They're built for wear!

MAIL SERVICE RICH'S STREET FLOOR

New Spring COATS

Still Flocking Into the Sub-Deb Shop

—The coat corner of our Sub-Deb Shop has become the liveliest place in town . . . with Skipper Blues elbowing the Beiges for first place . . . with Avocado greens and blacks making themselves heard in the babel! Featuring particularly today:

Skipper Blue Coats with Self and Tri-Color Scarfs!

Black Coats with White Fur Accent!

Buckskin Beige in Bruyere Styles!

Directoire Reefer Coats in Camel's Hair!

Sizes 11 to 17 for Sub-Debs and Small Women!

$18 to $49.75

THE SUB-DEB SHOP —RICH'S, THIRD FLOOR

RICH'S INC.

PATRIOTIC NOTE FEATURES GAYETIES SET FOR TODAY

Tree Planting To Honor Memory of Washington

In anticipation of George Washington's birthday, which will be celebrated tomorrow throughout the entire United States, today's social gayeties will sound a patriotic note in decorations as well as the spirit which will prevail at each affair. Following an annual custom, members of the Atlanta Athletic Club will give a brilliant ball this evening at this popular club in observance of the birthday anniversary of the Father of Our Country. Patriotic societies and organizations will also pay tribute to the memory of the first great leader of this country at impressive exercises planned for today. Perhaps the most elaborate of these will be the memorial tree planting sponsored by the Atlanta Chapter, Daughters of the American Revolution, the memorable occasion to take place at 3:30 o'clock in Piedmont Park. In planting a sturdy chestnut oak in memory of George Washington the Atlanta Chapter, D. A. R., is carrying out a national movement fostered by this society which has received the support of every loyal American. The Honorable Richard B. Russell, chief justice of the supreme court of Georgia, will make the dedicatory address at the tree planting which will be attended by several hundred prominent Atlantans.

Home Demonstration Club.

The Mayson Home Demonstration Club met Tuesday at the schoolhouse with ten members present. A demonstra ion was given on how to prepare liver and salmon. The club discussed spring gardens and their importance. At the next meeting Miss Erna Proctor, from the state agricultural college, will lecture on "Why Take a Spring Tonic."

Studio Tea.

Mrs. Gertrude L. Johnson invit s the public to a studio tea to be given at the White Barn, on Fourteenth street at Peachtree Sunday, February 22, from 3:30 to 5:30 o'clock. An informal program of songs will be presented by Misses Margaret Myer, Frances Teague, Eleanor Stanford, Juliana Cocking, Blanche Albert, Eliesa Leokoff, Tom Joiner and William Norman Pettys. Additional numbers will be presented by the White Barn male quartet.

Hapeville Club.

A large and representative group of Hapeville Woman's Club members was present Thursday afternoon at city auditorium to hear Mildred Seydell talk on "Celebrities I Have Interviewed." Mrs. Seydell's account of the manner in which she approached and was received by the people of importance furnished one of the most interesting programs held by the club during the fiscal year. Mrs. J. Raymond Cathy, president, opened the meeting by presenting the chairman of the junior department, Mrs. S. E. Treadwell, and her daughter, Elizabeth, in a piano duet. Mrs. Cathy presented Mrs. Fred Johnson, press representative and chairman of the program, who introduced Mrs. Seydell. Mrs. J. L. Fulghum and Mrs. D. W. Austin served tea.

Theta Kappa Epsilon.

The Delta chapter of the Theta Kappa Epsilon sorority entertained at an informal dinner last evening in a private dining room at the Henry Grady hotel.

The guests included: Miss Loraine Moon, Roy Calloway, Miss Marjorie Andrews, Clark Dirk, Miss Ruth Aiken, Jimmie Wilcox, Miss Lois Latty, Bill Fudge, Miss Ruth Lewis, Julian Neville, Miss Evelyn Garrett, Babe Ruth, Miss Edna Huchingson, Reds Graham.

The Delta chapter of the Theta Kappa Epsilon sorority was organized February 14, 1929, by Miss Mary Cribbin, of the Alpha chapter in Washington, D. C. The officers and members of the sorority are: Miss Ruth Aiken, president; Miss Edna Huchingson, vice president; Miss Roma Day, treasurer; Miss Ruth Lewis, secretary. Other members are Misses Lois Latty, Margaret Williamson, Lorraine Moon, Evelyn Garrett, Marjorie Andrews and Mrs. Frank Holland.

Iris Club Honored.

Morningside Iris Club was entertained by Mrs. John B. Courtenay at a luncheon Wednesday at her home, 633 Sherwood road. Covers were laid for Mrs. Laurie H. Turner, Mrs. Jack H. Lane, Mrs. L. Walton Adams, Mrs. J. Ryan Jackson, Mrs. Robert L. Powledge, Mrs. J. H. Kinard, Mrs. W. M. Pharr, Mrs. W. W. Jackson, Mrs. John B. Courtenay and Mrs. M. H. Hendee, of Augusta, Ga. A feature was the cutting of the truest heart in the shortest length of time, Mrs. Powledge being the winner. The business session was presided over by the president, Mrs. Robert L. Powledge. Annuals and perennials, the subject for study, was discussed by Mrs. J. H. Kinard, Mrs. J. Ryan Jackson and Mrs. John B. Courtenay. Mrs. Powledge read an interesting article about Iris, the flower for which th club it named.

Cascade O.E.S. Meets,

Cascade Chapter No. 274 O. E. S. met Tuesday evening in the Cascade Avenue Masonic hall. Mrs. Mary Thomas Bush, worthy grand matron of the grand chapter of Georgia O. E. S., was unanimously made an honorary member of the chapter. On Thursday the members of the chapter gave a benefit luncheon at the home of Mrs. H. Grady Andrews on Lucile avenue. Mrs. Mell Hood, Mrs. Jennie Vrono, Mrs. Maude Wilson, Mrs. Maud Burnett, Mrs. Mattie Kelly and Mrs. Carrie Roberts assisted Mrs. Andrews in entertaining. Work in the degrees was a feature. Following the business session a Valentine party was enjoyed. Mrs. Bertha Hood, chairman, assisted by her committee, had prepared several contests, from which much amusement was derived. Mrs. Mell Hood, chairman of the refreshment committee, served punch. Inspection of Cascade chapter by the worthy grand matron, Mrs. Bush, will take place Saturday evening.

Choose This Powder for Beauty and Thrift

Here is a face powder—Plough's "Favorite Bouquet"—that clings smoothly and lastingly....keeps you looking your loveliest for hours! Here is a powder as pure and fine as money can buy, yet priced for smart economy. Make this your face powder....for beauty's sake and for thrift's sake! Ask for Plough's "Favorite Bouquet," in the square shape red box—the largest selling face powder in the world for 25c.

Plough's
"FAVORITE BOUQUET"
FACE POWDER

If you want a heavier texture powder, choose Plough's "Exquisite," in the round red box, 50c. For oily skin choose Plough's "Incense of Flowers," in red oval box, 75c.

STYLES BY ANNETTE

SPRING SPORTS TYPES INTRODUCE NEW SCALLOPS

Paris sponsors plain and printed flat crepe silk for day wear.

It simulates a bolero in fashionable scallops and belts its waist at normal. The rever neckline is generally becoming.

The skirt favors the modish plaits and tops them with scallops to carry out the same diagonal theme of the bodice that tends to detract from breadth.

It is light navy blue flat crepe. The belt is striped grosgrain ribbon in tones from pale blue to navy.

Style No. 786 can be had in sizes 16, 18, 20 years, 36, 38, 40, 42, 44 and 46 inches bust. Size 36 requires 3 3-4 yards of 39-inch material with 2 1-4 yards of binding.

Spring, the season of prettiest styles, will soon be here. Prepare now by ordering a copy of our new Fashion Magazine. Attractive styles for women, misses and children. And instructive lessons in sewing.

Price of book 10 cents.

Price of pattern 15 cents in stamps or coin (coin is preferred). Wrap coin carefully.

Address orders to Annette Fashion Department, care The Constitution, Atlanta, Ga.

McCullough—Fowler.

Miss Florence Arva McCullough, of Lake Wales, Fla., and Howell Aldine Fowler were quietly married in Bartow, Fla., Saturday, February 14. The ceremony was witnessed by the bride's sisters, Mrs. B. P. Ellington, Mrs. Roye P. Watson, Miss Rosalind McCullough and their niece, Miss Georgie Clyde Thompson, all of Lake Wales.

The bride was gowned in white satin. Mr. and Mrs. Fowler will make their home in Lake Wales.

Miss Askew Honored.

Miss Gladys Askew was honor guest Tuesday evening at a party given in honor of her eighteenth birthday at the home of her sister, Mrs. Harry Hafer, 1744 Stokes avenue, West End. Music and dancing were enjoyed. Sam Gossett was the tap dancer of the evening. Miss Askew was assisted in entertaining by Miss Lillian Hafer, Mrs. Jake Drenkle, Jr., and Mrs. Roy Rogers.

Rebecca Lodge.

Barnes Rebekah Lodge No. 11 met at the hall on Baker street Tuesday evening. After the closing of the lodge a Valentine program was rendered. Mrs. J. W. Harper had charge of the entertaining. Those present were Miss Mildred Harper, Mesdames Willie Hill, E. R. Aldridge, Lillian Ridgeway, Charles Harper, J. W. Harper, Cleo V. Butner, C. M. Strickland, T. T. Gillham, Bertha Harris, H. W. Wessenger, Trudy Terrell, Miss Lila Arthur, John Hill, George F. Avery, J. C. Bell, R. F. Stewart.

Shakespeare Recital.

Dr. James F. Watson, president of the Atlanta School of Oratory and Expression, 402 Wesley Memorial church, announces a Shakespeare recital will be given at an early date. A number of scenes will be impersonated from the outstanding comedies and tragedies by members of the morning classes. The public is invited. There will be no charge, but those desiring to attend are requested to send in their names and addresses so that the school will mail them programs announcing the date.

Mrs. Roberts Hostess.

Mrs. T. E. Roberts was hostess at a bridge luncheon yesterday at her home on Cascade road. The beautifully appointed table was graced in the center with a silver centerpiece filled with pink and white sweet peas. Mrs. J. H. Pritchard won high score and low score was awarded to Mrs. L. W. Granade. Mrs. L. M. King drew consolation. The guests included Mesdames C. A. Simpson, S. B. Haynes, L. M. King, Joe Waldrip, L. W. Granade, J. H. Pritchard, J. F. McMahon and Charles B. Fife.

SOCIETY EVENTS

SATURDAY, FEBRUARY 21.

George Washington ball at the Atlanta Athletic Club this evening.

Mrs. Cody Laird will be hostess at a luncheon in honor of Miss Ruth Miller, bride-elect.

Dinner-dance at the Piedmont Driving Club.

Pilot Club entertains at a dinner-dance this evening in the ball-room of the Henry Grady hotel.

Mrs. Robert Garvin Brown will be hostess at a bridge-tea at 2:30 o'clock at her apartment at 2909 Peachtree road, in honor of Miss Ethelind North, a bride-elect.

Miss Mary Peabody will be hostess at her home at 588 Linwood avenue at a bridge-tea in honor of Miss Carolyn Baker, a bride-elect.

Mrs. Louise L. Sims will give a bridge party this evening at her home at 1151 Briarcliff place in compliment to Miss Carolyn Baker and Mobley Sheppard, bride and groom-elect.

Atlanta chapter, D. A. R., will give the annual Martha Washington luncheon at 1 o'clock at Craigie house on Piedmont avenue.

Agnes Scott alumnae will celebrate the birthday of the late Colonel George Washington Scott, founder of Agnes Scott College, at a banquet this evening at 6 o'clock in the Pompeian room of the Biltmore hotel.

Every Saturday Club meets at 11 o'clock this morning at the home of Mrs. Mary Wadley Raoul at 870 Lullwater road. Mrs. Andrew Fairlie will read a paper on "Palermo."

Mrs. W. F. Shallenberger will entertain at luncheon at the Piedmont Driving Club, honoring her guest, Miss Betty Trosdale, of Savannah.

Georgia Epsilon Chapter of Sigma Alpha Epsilon will entertain at a buffet supper.

Miss Jean Harris Johnson will be hostess at a dance, celebrating her birthday.

Miss Edith Shepherd will entertain at a tea-dance, from 5 until 7 o'clock, at the home of her parents, Mr. and Mrs. D. C. Shepherd, on Tuxedo road.

Mrs. Edward Callahan will be hostess at a bridge party at 2:30 o'clock at her home on Alden avenue in honor of Miss Alpha Greene Daniel, bride-elect.

Atalanta Club will give a benefit bridge-luncheon in Rich's tea room at 1:30 o'clock.

Black Cat Club will sponsor a script dance at the Candler hotel in Decatur this evening from 9 until 12 o'clock.

A dance will be given for the younger set this evening, when a group of schoolmates will entertain the members of the Wednesday afternoon dancing class at the Club de Vingt.

City Hall Girls' Club will give a benefit bridge-luncheon at 1:30 o'clock in Rich's tea room.

Celebrating the birthday of George Washington, the Atlanta chapter, D. A. R., will plant a Washington memorial tree at 3:30 o'clock this afternoon on the D. A. R. plot in Patriotic circle, Piedmont park, in preparation of the bicentennial of Washington's birth.

Mrs. Fred L. Rand's class of the Central Presbyterian church meets for luncheon at the Tavern tea room at 1:15 o'clock.

Georgia State Teachers' College Alumnae Association will have a luncheon at the Henry Grady hotel at 1:30 o'clock.

Grace Methodist Sunday school meets in the church parlor at 3 o'clock. Dr. W. B. Baker, of Emory University, will be the speaker.

Atlanta unit, Women's Overseas Service League, will sponsor a benefit bridge party this afternoon at 2:30 o'clock, at Washington Seminary.

Georgia Rebekah No. 17 will sponsor a party and cake walk at the hall, 191 1-2 Whitehall street, S. W., this evening at 8 o'clock.

Miss Sarah Sharp entertains at a bridge-tea at her home on Fifteenth street in honor of Miss Ruth Miller, bride-elect.

Miss Ruth McCurry entertains at a bridge-tea at her home in Ansley Park.

Weowna Bridge Club will have a George Washington's birthday party in the form of a bridge-luncheon this afternoon at the Henry Grady hotel.

Patriotic Program.

Mrs. Pope Baker's Sunday school class and the Faith Johnson Memorial of St. Mark's church sponsored a patriotic program given by the young people's department last evening. Miss Elma Burnett, director of the Draughon's Entertainers Club, and a member of the Faith Johnson Memorial Class, had charge of the program. The following numbers on the program were given by students of the Draughon School of Commerce: Piano solo, Miss Helen Johnson; reading, Miss Mary Lou Hoyt; duet, Miss Olive Maddox, Miss Elizabeth Hemperly; Hawaiian music, Cecil White and his Samoans. A clever skit was presented by Paul Warren, Lister Harold, J. F. Shaw, Billy Pratt and Earl Duckett.

Eighth and Ninth District Clubwomen To Make Weekly Broadcasts Over WTFI

Club leaders of the eighth and ninth districts of Georgia Federation of Women's Clubs will make weekly half-hour broadcasts of federation work and plans for community development, over radio broadcasting station WTFI, located at Toccoa. This announcement was made by Mrs. H. D. Ritchie, of Athens, and Mrs. A. J. McCurry, of Winder, presidents of eighth and ninth districts, respectively, at the semi-annual executive board meeting, held yesterday at the Atlanta Woman's Club, and presided over by Mrs. S. V. Sanford, of Athens, president of the state organization. A series of practical discussions, coupled with workable suggestions along every line of club activity, will be worked out, looking toward genuine service for clubwomen and their communities as a result of this broadcasting which goes on the air at an early date.

To Meet at Henry Grady.

The board voted upon recommendation of Mrs. John Monaghan, of Pelham, second district president, to convene hereafter at the Henry Grady hotel, where headquarters have been established through the gift of the management, ever since last November. The movement was indorsed, and co-operation pledged with the Georgia Association of Workers for the Blind in securing the proposed legislation to further the need for home teachers in the state, to help those becoming blind after maturity to adjust themselves to their changed condition, as well as to give whatever intellectual or manual training is possible for those who for any reason have missed the educational advantages offered by the state to blind children. Another clause in this resolution cited the establishment of a plant devoted to the training and employment of the blind.

Raise $10,000 Maintenance.

Board members voiced the assurance of the $10,000 maintenance fund for Tallulah Falls school, a pledge made three years ago, that Georgia clubwomen would contribute one-third annually to the support of the federation's school, wherein mountain boys and girls are being educated. Mrs. John K. Ottley, president of the board of trustees of Tallulah school, made a report, and placed before the board the importance of raising this $10,000 goal. Mrs. A. H. Brenner, of Augusta, past president of Georgia Federation, made a forceful talk upon the subject, and stressed that clubwomen work toward completing this maintenance fund.

Mrs. Sanford's Report.

Mrs. S. V. Sanford's report called attention to the school and the splendid leadership of Mrs. John K. Ottley, president of the board of trustees. She said:

"Whenever your president goes and tells the story of the federation's great work in supporting and maintaining a federation school, she is struck with the remarks made by other state presidents. They are astounded that so much has been done for the children of the mountains and that the federation has such a project. Some day we must raise sufficient funds so that the 'Light of the Mountains' will be able to function upon the revenues of a well-invested endowment—so that it will be what we term on easy street. When one visits that school, one will wonder how so much has been accomplished with apparently so little effort on the part of the clubwomen. It has not been accomplished without trials and tribulations. To Mrs. Ottley and her associates go the credit of the federation's greatest asset—'The Light of the Mountains.'"

Mrs. Gholston's Appointment.

The appointment of Mrs. J. W. Gholston, of Comer, state chairman of library extension, as a member of the Georgia library commission by Governor Hardman, was announced by Mrs. Sanford. Mrs. Gholston merits the tribute as she has used every effort to promote library extension. Mrs. Sanford's report will be published at a later date upon the official club page in The Constitution. Mrs. J. A. Rollison, president of Waycross Woman's Club, and official hostess to the biennial council of Georgia Federation, convening in Waycross May 12-15, inclusive, extended greetings, and stated that her three-year-old club is invested with youthful ambition, and awaits with pleasure the forthcoming council members.

Those Attending.

Among those attending the meeting were Mrs. S. V. Sanford, Athens; Mrs. R. K. Rambo, Atlanta; Mrs. G. V. Cate, Brunswick; Mrs. A. O. Granger, Atlanta; Mrs. James E. Hays, Montezuma; Mrs. E. L. Brenner, Augusta; Mrs. Lamar Rucker, Athens; Mrs. E. L. Coleman, Barnesville; Miss Rosa Woodberry, Atlanta; Mrs. John K. Ottley, Atlanta; Mrs. Charles Haden, Atlanta; Mrs. M. E. Judd, Dalton; Mrs. John Monaghan, Pelham; Mrs. Ray Cole, Newnan; Mrs. W. B. Smith, Tennille; Mrs. Thurman Whatley, Reynolds; Mrs. L. O. Freeman, College Park; Mrs. Hartford Green, Zebulon; Mrs. E. M. Bailey, Acworth; Mrs. H. B. Ritchie, Athens; Mrs. A. D. McCurry, Winder; Mrs. Edwin Jarman, Baxley; Mrs. Howell Mullis, Cochran; Mrs. Z. I. Fitzpatrick, Madison; Mrs. Morris Bryan, Jefferson; Mrs. H. M. Bird, Bowdon; Mrs. Herman De La Perriere, Hoschton; Mrs. J. W. Gholston, Comer; Mrs. Stewart D. Brown, Royston; Mrs. Herbert Hague, Marietta; Mrs. H. G. Hastings, Decatur; Mrs. J. W. Hooks, Gordon; Mrs. Hal Hutchens, Douglas; Mrs. Lena Felker Lewis, Monroe; Mrs. W. D. Lamar, Macon; Mrs. W. W. Stark, Commerce; Mrs. R. J. Turner, Athens; Mrs. Rix Stafford, Atlanta; Mrs. Harry G. Poole, Atlanta; Mrs. A. S. Hardy, Gainesville; Mrs. W. C. Martin, Dalton; Mrs. John F. MacDougald, Atlanta; Miss Julia Sparks, Atlanta; Mrs. J. Glenn Stovall, Thomson; Mrs. A. C. Moye, Cuthbert; Mrs. L. C. Waldrop, Tallapoosa; Mrs. E. K. Large, Atlanta; Mrs. H. H. Tift, Tifton, and Mrs. Francis Vaughan, Cartersville; Miss Tommie Dora Barker, Miss Beverly Wheatcroft, Atlanta; Mrs. W. E. H. Searcy, Griffin; Mrs. John Quin, Barnesville; Mrs. Hugh Hodgson, Atlanta; Mrs. W. A. Turner, Newnan.

BURGESS CHILDREN'S STORIES

RUN, PETER, RUN.

BY THORNTON W. BURGESS.

The wings of fear in times of need
To faltering feet lend superspeed.
—Jumper the Hare.

The truth of this saying was proven to Jumper right before his eyes. It was Peter Rabbit who did it. You see, as Jumper and Peter was passing a certain dark green tree, a cedar tree with thick low-growing branches, they had been given a most startling surprise. Jumper had become suspicious that all was not well, and with a call to Peter to run for a big brush pile some distance away, had taken to his long heels. Peter had heeded the warning instantly, not waiting to find out what the danger might be, and had started off, lipperty-lipperty-lip, heading straight for the big brush pile.

Now, the instant Peter started, out from under that cedar tree leaped Yowler the Bobcat. Jumper was scared. Oh, yes, Jumper was scared. He always is scared when he knows that Yowler is about. But Jumper wasn't as badly scared as was Peter Rabbit. In truth, Jumper's real fear was more for his small cousin than for himself. He knew that those long hindlegs of his could keep him out of reach of Yowler's claws even though Yowler is himself some jumper for a short distance. But Peter cannot cover half the distance in a single jump that Jumper can, and Jumper knew this.

So did Yowler. He would much rather have Jumper, for the latter was so much bigger that he would make a far better meal, but Peter would do very well and would be, or should be, much easier to catch. So Yowler didn't so much as look in the direction of Jumper. He fixed his eyes on that little bobbing gray-brown form which was Peter Rabbit and bounded after him.

"Run, Peter, run!" Jumper kept repeating over and over to himself, for you know he hasn't much of a voice.

"Run, Peter, run!" screamed Blacky the Crow, who happened along just in time to see Yowler leap out from under that tree.

"Run, Peter, run!" screamed Mrs. Blacky, hurrying up to see what was going on.

Peter didn't need to be told to run. No, indeed! Never had he run faster and never had he had greater need of running his fastest. Had Peter been only a very little nearer that cedar tree when Yowler leaped out, he would have had no chance at all. Yowler's first leap was a mighty bound that carried him a long way, and his second bound was almost equal to it. If he could have kept up those long leaps Peter wouldn't have had a chance, but he couldn't.

As it was he was near enough to Peter to fill the latter with such fear as he had known but once or twice before in his life. And that fear was lending wings to Peter's feet, which made it seem as if he fairly flew over the snow. What that really means is that Peter was so frightened that he was running faster than he had supposed he could.

There was no place of safety short of the big brush pile toward which he was running. He must reach that brush pile first or furnish a dinner for Yowler the Bobcat. That great pile of brush was his only possible hope for life, and it didn't look like very much of a hope.

"Run, Peter, run!" shrieked Blacky.

"Run, Peter, run!" screamed Mrs. Blacky.

Peter didn't hear either of them. He heard nothing. His whole attention was centered on reaching that brush pile before Yowler reached him, and he was beginning to doubt if he could do it. It seemed as if that brush didn't get one bit nearer. It seemed as if it were going away from him faster than he went toward it. Of course, this wasn't so at all. Every jump was taking Peter nearer to that big pile of brush. It didn't seem so, simply because he was so terribly frightened and so very, very anxious to get there.

"Go it, Peter! Go it! Run, Peter, run!"

The next story: "The Big Brush Pile."

BEAUTY FASHIONS

A STYLISH TWO-PIECE SUIT.

7088. Black and white checked woolen with facings in white is here pictured. Tweed suitings, silk crepe, and broadcloth are also suggested. The jacket is in box style, trimmed with spacious pockets on the front, and w th a comfortable sleeve that is finished with a small upturned cuff. The skirt shows the now popular plait formation below a yoke shaped in a point over the center front.

Designed in 6 sizes: 34, 36, 38, 40, 42 and 44 inches bust measure. Size 38 will require 5 yards of 39-inch material. The jacket alone requires 2 3-8 yards 39 inches wide. The skirt alone requires 2 3-4 yards. The band facings as illustrated in the large view will require 3-8 yard 39 inches wide, and cut crosswise. The width of the skirt at the lower edge with plait fullness extended is 2 1-2 yards.

Pattern mailed to any address on receipt of 10c in silver or stamps.

Send 12 cents in silver or stamps for our up-to-date Spring and Summer 1931 Book of Fashions.

Address orders to Beauty Fashion Department, care the Constitution, Atlanta, Ga.

Social Items

Mrs. David C. Dulaney returns today by motor to her home in Birmingham, after a visit to Mrs. Aline Holcombe. Accompanying Mrs. Dulaney will be Miss Marion Morgan and Willoughby Dulaney, who will spend the week-end with Mrs. Dulaney's son and daughter, Mr. and Mrs. Dan A. Bodeker at their home on Lynwood drive in Birmingham.

***

Sam Bellow, of this city, sailed yesterday from New York for Bermuda on board the S. S. American Legion.

***

G. Seals Aiken is spending a few days at Palm Beach and Miami, Fla.

***

Miss Dorothy Orr motored to Athens, Thursday to visit friends.

***

Harry Wood has resumed his studies at Emory after a week's illness at Wesley Memorial hospital.

***

Miss Myldred Flanigan is convalescing after a week's illness with influenza.

***

Miss Bessie Cook is recuperating from a recent illness at her home on Waverly Way.

***

Mrs. R. L. Smith has returned to Lanett, Ala., after a visit with Mr. and Mrs. Hugh Smith on Peeples street.

***

Mrs. J. E. Bogle, of Forsyth, is visiting her sister, Mrs. R. N. Fickett, on Ponce de Leon avenue, while convalescing after a recent illness at Wesley Memorial hospital.

***

Walter Hiesler has returned to his home in Howard, Kan., after a visit with Mr. and Mrs. J. H. McGahee on Ashby street.

***

Mrs. T. H. Stewart is recuperating from influenza at her home on Arden avenue.

***

Hal Curtis Miller, Jr., is ill at Georgia Baptist hospital, following an operation for appendicitis.

***

Mr. and Mrs. Lewis Brannon and children, Lewis, Jr., and Dorothy, who have lived in Chicago for the past two years, have returned to Atlanta for residence and will make their home at 189 Rumson road in Garden Hills.

***

Among the guests at the Biltmore are Mr. and Mrs. Roye E. Adams, of Indianapolis, Ind.; Mr. and Mrs. Fred A. Bangs, of Chicago; F. W. Barney, of Bridgeport, Conn.; Mr. and Mrs. William Borowsky, of Monila, Ark.; William P. Butt, of Norfolk, Va.; Dr. J. Phil Campbell, of Athens, Ga.; Mr. and Mrs. H. A. Chamberlain, of Watertown, Mass.; A. B. Chivers, of New York; Mrs. Martin Crane, of Chicago; Mr. and Mrs. R. B. Dalzell, of Arlington, Mass.; Captain Charles T. Estes, of Bruxelles, Belgium; Mrs. J. H. Glennon, of Pittstown, Pa.; Mr. and Mrs. Richard C. Harrison, of New York; Mr. and Mrs. L. Hosbein, of Glencoe, Ill.; Mr. and Mrs. Laurence R. Jones, of Fort Thomas, Ky.; Mr. and Mrs. John Linden, of Chicago; Mr. and Mrs. R. Roy Miskimon, of New York; Mr. and Mrs. J. Roy McGinty, of Calhoun, Ga.; Mr. and Mrs. E. E. Sproul, of Chicago; Mr. and Mrs. J. B. Taylor, of Minneapolis, Minn.; Mrs. Rosa Thiede, of Toledo, Ohio; Mr. and Mrs. E. J. Thomas, of New York, and Miss L. Wheton, of Chattanooga, Tenn.

***

Mr. and Mrs. Milton Dargan will motor to Columbus today to visit their son and daughter, Mr. and Mrs. Frank Lumpkin. Mr. and Mrs. Lumpkin will entertain at a tea Sunday at their home, honoring Mr. Dargan's birthday.

***

Mrs. Hal Hentz is convalescing from an attack of influenza at her home on Peachtree street.

***

Mrs. Frank Poor and her son, W. A. Binkley, of Jacksonville, Fla., who have been the guests of Mr. and Mrs. J. B. Anderson at their home on Maddox drive, have returned to Jacksonville.

***

Miss Harriett Grant is ill with influenza at the home of her parents, Mr. and Mrs. B. M. Grant, on Eleventh street.

***

Miss Mabel Griscom, of Chattanooga, Tenn., arrived Friday to be the week-end guest of Miss Caroline Hogshead and to attend the dance Friday night.

***

Edwin Lee Sterne is ill at the home of his parents, Mr. and Mrs. A. H. Sterne, on Westminster drive.

***

Miss Sara De Saussure is visiting friends in Jacksonville, Fla.

***

Mrs. Janes G. Lane arrived yesterday to spend a week with her daughter, Mrs. W. W. Boyd, in the Biltmore apartments, en route to Eustis, Fla., where she will spend the month of March.

***

Mrs. Matilda Dick Corbitt is ill at Piedmont sanatorium.

***

Miss Margaret Neuhoff has returned from a visit to friends at Daytona Beach, Fla.

***

Mr. and Mrs. Smith D. Pickett and Miss Jane Dillon left yesterday on a motor trip through Florida.

***

James de la Fuente is ill with influenza at his home on La Fayette drive.

O.E.S. Sponsors Party

Clara Hendrich Memorial Chapter, O. E. S., sponsors "Aunt Jurusha's Quilting Party" Saturday, February 28, at 8 o'clock in Greenfield lodge, Moreland and McLendon avenues. An admission fee of 25 cents for adults and 15 cents for children will be charged.

Birthday Party.

Mrs. W. P. Lockhart was hostess at a birthday party Tuesday afternoon at her home on Ferguson street in honor of her little daughter, Betty, who celebrated her sixth birthday. George Washington colors and souvenirs were used, each child being given an appropriate souvenir. Prizes were won by Ellen Guest, Hubert Kitchens, Lois Simmons, Marguerite Davis and Frances Adams. Those present were Rose Ellen Armstrong, Jimmie Cobb, Lavice Hightower, Anne Simmons, David Walters, Kathryn Queen, Edwin Breedlove, Frances Davis, Jack Berry, Marguerite Davis, Robert Owens, Betty Anne Pope, Hubert Kitchens, Jean Sewell, Ellen Guest, Lois Simmons and Frances Adams.

Benefit Bridge.

Atlanta Unit, Women's Overseas Service League, will sponsor a benefit bridge party this afternoon at 2:30 o'clock, at Washington Seminary. Reservations for this affair can be made by telephoning the president of the organization, Mrs. John H. Harland, Dearborn 2749-J, or any other member of the overseas unit.

A prize for each table will be given as well as a number of additional prizes. Proceeds from the party will be used toward the service work in which this group of women are interested.

Collegiate Interests Feature Oglethorpe Board Meeting

The midwinter meeting of the Oglethorpe woman's board, which was held Thursday afternoon at the home of Mrs. Charles A. Conklin, was entirely devoted to collegiate interests, that the members might better familiarize themselves with the various activities at this growing young institution. The guests arrived to the music of the Oglethorpe orchestra under the able leadership of Jeff McMillan, and the speakers of the afternoon confined their remarks to the development of Oglethorpe along literary, artistic and athletic lines.

Mrs. Haynes McFadden, president, was in the chair, and after routine business was transacted, called on the membership chairman, Mrs. Charles F. Rice, to introduce several new members who were present in the persons of Mrs. Foster Hume, Miss Olymphe Trabue, Mrs. Russell Whitman, Mrs. W. P. Dunn, Mrs. James Stanley Moore and Mrs. C. D. Stevens. Mrs. McFadden regretfully announced that Mrs. Rogers Winter, who has been the efficient publicity chairman of the board for many years, had resigned on account of removal from Atlanta, and she introduced the newly appointed successor to Mrs. Winter, Mrs. Forrest Barfield, of 3106 Andrews drive.

Dr. James Routh, dean of the school of literature and journalism, spoke of the work done by the students of the Players Club and mentioned the young men who have gained recognition in New York and elsewhere since their graduation from Oglethorpe. Earl S. Blackburn, president of the Players Club, supplemented Dr. Routh's remarks by outlining the club's plans for their spring entertainment which will be the Petrel Follies. He bespoke the co-operation of the woman's board in putting on this extravaganza which has come to be a recognized institution among the playgoers of Atlanta.

New Developments.

Dr. Thornwell Jacobs, president of Oglethorpe, spoke on some new developments at the university and said that the scholastic year of 1930-1931 had witnessed a number of important new developments. The art department under the capable direction of Fritz Paul Zimmer, a German artist trained in the best schools of Europe, is divided into commercial and fine art classes, both of which are doing notable work. Mr. Zimmer is also conducting extension classes for adult students, who are availing themselves of the opportunity to receive expert training either in the direction of practical designing for commercial purposes, or advanced work in portrait painting or modeling.

Among Mr. Zimmer's personal achievements of the year have been superb busts of Dr. J. T. Lupton, of Chattanooga, one of the staunchest friends and supporters of the university and of the late Ernest Hartsock, who was professor of poetics at Oglethorpe and founder and editor of Bozart and the Bozart Press.

The literary developments of the present year have been especially notable. From the University Press has come the Oglethorpe Book of Georgia Verse, edited by Dr. Thornwell Jacobs, assisted by Dr. Mary Brent Whiteside and Dr. James E. Routh. This collection covers 200 years of poetic activity in the state and contains 500 pages, in which 104 poets identified with Georgia are represented. The list of authors includes a number of international figures who have been accorded many honors.

Several other interesting volumes are now in press and will be issued shortly. Westminster Magazine, published quarterly at Oglethorpe, has been enlarged and several new departments added. The list of contributors to this periodical now includes a score of names of national and international distinction.

Bozart Press.

In January Oglethorpe University took over the Bozart Press, founded by the late Ernest Hartsock, and the poetry magazine, Bozart and Contemporary Verse, with which Japan and the Oracle had also been combined. This work will be carried on largely as it was begun by its late founder and editor and the staff at Oglethorpe have received scores of letters from subscribers and contributors the country over, pledging their loyal support in the new venture. The next issue of Bozart and Contemporary Verse, which will appear about March 1, will be in the nature of a memorial to Ernest Hartsock.

More than usual attention has been devoted this season to intra-mural athletics. Varsity and freshman squads alike have been practicing both baseball and football daily and the co-eds, many of whom are experts at basketball, have developed opposing teams that have been enthusiastically at work all winter. It has been proposed that season tickets should be available next fall at a reduced rate, for all games to be played at Hermance stadium, the season in question to include four games.

Following the business meeting of the board, Mrs. Conklin entertained the members at a reception. The home was beautifully decorated in spring flowers in the Oglethorpe colors, gold and black, and the lace-covered tea table had a central epergne filled with jonquils and narcissus. Mrs. E. Rivers, immediate past president, presided at the samovar and Mrs. Katherine Connerat, vice chairman of the executive committee, poured coffee. About 100 guests were present.

Mrs. Meaders Entertains.

Mrs. C. C. Meaders entertained at a bridge-tea at her home on Lakeview drive Friday afternoon. The decorations reflected the George Washington patriotic color motif. Mrs. Frank Clegg and Mrs. R. L. Suggs won prizes at bridge. Those invited were Mesdames Olin Wages, A. B. Beitman, J. H. Suggs, C. E. Entriken, A. G. Coffee, J. E. Cofer, John Ponders, C. M. Barclay, T. E. Wooten, W. McKinley and Frank Clegg.

Mr.,Mrs.Ponder Hosts

Mr. and Mrs. W. N. Ponder entertained at a bridge party last evening at their home on Cascade road. The George Washington birthday idea was carried out in all details of the decorations. Mrs. LeRoy Hubbard and C. A. Perry won high score prizes and Mrs. Cecil Hearn won low. Consolation was drawn by Mrs. B. C. Littlejohn. The invited guests included Mr. and Mrs. B. C. Littlejohn, Mr. and Mrs. C. A. Perry, Mr. and Mrs. R. E. Moore, Mr. and Mrs. LeRoy Hubbard and Mr. and Mrs. Cecil Hearn.

Grease just vanishes
from pots, pans, dishes

HERE'S the new way to wash dishes! Make a panful of thick, lively Rinso suds. Soak the dishes in these suds...and see the grease go! Rinse in hot water, and your dishes dry bright and clear without wiping. Wash pots and pans this easy way, too.

No grit in creamy Rinso suds. Use it for your finest china, glassware, silver, for washing tile, porcelain, woodwork—*for all cleaning*. Millions use it on washday for a whiter, brighter wash without scrubbing or boiling.

Cup for cup, Rinso gives twice as much suds as lightweight, puffed-up soaps—even in hardest water. Get the BIG household package.

Rinso
The granulated soap for week's wash, dishes and all cleaning

Manhattan Night

By William Almon Wolff

INSTALLMENT XV.

More and more often, now, she was indefinite and vague in her reply.

"I don't know," she'd say. "I can't tell, yet. Call me up later."

Then, as often as not, when, obediently, he telephoned again, she'd have gone out, leaving no word as to where, or of when she'd be home again. He became pretty difficult himself, socially; he wouldn't make dates ahead, lest they deprive him of a chance to see her. And insensibly, at first, but later with his full knowledge, that sort of thing preyed upon his nerves, stretched his patience with her toward the breaking point.

He tried hard to be fair and reasonable about it, but it wasn't easy. He was able, in his saner moments, to understand exactly what had happened; to analyze his subconscious mental processes. And he knew, when he did that, that he had, really, no just grounds for complaint against her. She'd been perfectly frank with him; she'd told him that, for her, Ross came first. She was doing, after all, with him, exactly what he did with other people. She wouldn't commit herself to seeing him if there was a chance that she might see Ross instead.

Yet it was one thing to work all this out, logically, in his mind, and it was quite another to control his emotional reactions. He had perfectly human and normal fits of jealousy; he lost his temper; he decided, again and again, that the game wasn't worth the candle. Only—he never quite dared to tell her so. That was because he knew he was in the position of a man who brandishes an unloaded pistol. He loved her so much, seeing her even for five minutes, dancing with her once or twice around the crowded floor of a night club, meant so much to him, that he simply didn't have the courage to risk the loss of those moments by anything in the nature of an ultimatum.

And besides, there were tremendous compensations. There were times when she turned to him; days when he had utterly delightful hours with her, over which the shadow of Ross didn't lie at all. Those were the times when it seemed to him that she was escaping from the queer, unhealthy hold that Ross had on her imagination and her heart—for, more and more, he was coming to feel, and to be encouraged by the feeling, that Ross appealed only to one side of her, and that the side that was least definitely a permanent part of her.

It was a phase of her that was just now, to be sure, in the ascendant, but it seemed to him that her background, her essential character, her deepest mental and emotional traits, were all in conflict with it. He had sense enough to know that, on that score, his judgment wasn't trustworthy; that it was fatally easy in such matters for the wish to be the father of the thought. Yet it was, after all, the whole foundation of a structure of hope that, being human, he had to build up to sustain him in his struggle.

She did, gradually, begin to talk to him about Ross; that was one fortunate outcome, it seemed to him, of the showdown they'd had.

"If I had any pride—!" she said, stormily. "Why haven't I, Peter? Twice, now, I've fallen in love with men who don't really care about me! First Tack—now Evan! Oh, I can make them care, in a way—for a while. But—"

"I know," he said. "Pride—well, it just doesn't matter, I guess, when you're in love with someone. It gets hold of you, when you're alone, and you rave a bit, and then—well, you forget all about it the first time you're sent for."

"I am beastly to you, Peter," she said, remorsefully. "Heavens—I needn't make you listen while I kick and scream!"

"Oh, go ahead!" he said. "Don't you worry about me. I can stand it."

"You oughtn't to have to," she said. "Only—I wish I could understand! I hate the feeling that I'm up against a blank wall! I'm not! I won't be. I've never really been beaten yet, and I won't be."

"That's a good way to feel," said Peter.

"I've always got everything I wanted—"

"In a way—I suppose you have," he said. "The trouble is—it doesn't always keep on being what you thought it was. He hesitated; then went on. "You got Tack, but—"

"I know," she said. "That frightens me, too, sometimes, Peter. Don't make me think of that. I don't like to remember the trouble I've made."

So things went on, not changing much from day to day, superficially, at least, yet with, Peter had to suppose, a certain continuous progress and movement toward—well, what? He didn't know. That was, principally, his trouble. His training, all the work he'd done, so far, in his maturity, had made him one to want always to be working toward a definite, clearly seen goal. You were always doing that in a research.

You knew what you were after; you knew, quite explicitly, the object of all you did. You strayed often enough, even in quiet hours in a deserted laboratory, down by-paths, but pretty soon you came to something that showed you you were on the wrong road, and you could retrace your steps, and get started in the right direction again.

This business wasn't at all like that. There was no way of checking up results, measuring progress or lack of progress. A woman wasn't at all like scientific truth, that fixed and immutable star on one's horizon, be that horizon near or remote. No sooner did he think that he was fathoming the depths of Martha's elusive and mysterious being than she shifted her whole ground, capriciously, and he had it all to do again.

He was constantly having to revise his whole estimate and judgment of her. She was always doing things wholly out of key with what he had made up his mind that her character, essentially, was. That wasn't true only of his own relation with her; it was constantly coming out in the way she got along, or didn't get along, with Tack.

She'd told him she was fond of Tack, although, obviously, she wasn't at all in love with him any more. Part of the time her fondness for him was evident. But very often her treatment of him backed up what he'd heard Tack say, once: "Martha's got it in for me." It was understandable enough, Peter supposed. Tack was drunk night after night. He alienated people, annoyed them, embarrassed Martha. And still, there was something on his side. One of the things that was wrong with Tack was his dislike of Ross, and his resentment of Martha's intimacy with the chap, and there, Peter felt, Tack was emphatically in the right, and had, moreover, as Martha's husband, no matter how matters between them might stand, the right to express himself.

Peter was more confused, more troubled, more unhappy, than he had ever been before in his life. The standards that had served him all his life no longer did him any good. Under the test of this business, they'd broken down; he could no longer measure his own behavior by them; he certainly wasn't able to apply them to Martha. According to those standards, he'd behaved pretty badly himself, and Martha was wholly beyond the pale, but he knew, in his heart, that that was silly; that it just wasn't so.

And that brings this chronicle of events up to the night Tack Thayer was killed, and the quarrel with Martha that had sent Peter home to lie, tossing, restless and wakeful, in the dark, until he was aroused by the sinister, terrifying ringing of the telephone bell beside his bed.

His quarrel with Martha was not, in its general outline, unlike a dozen others they'd had; it was neither more nor less significant than they had been. He'd had tea with her, about 5 o'clock, and had asked her, casually, what she and Tack were doing that night.

"Nothing in particular," she said. "Being domestic, I think. Why don't you dine with us?"

"No," said Peter. "You and Tack dine with me, instead, and I'll get seats for that musical show you want to see—the one Jim Hudson's in. They say it's pretty good."

"All right," said Martha. "Where shall we meet?"

"Let's make it Romi's—about 7:30," said Peter.

Continued Monday.

(Copyright, 1931, for The Constitution.)

Today's Cross-Word Puzzle

ACROSS

1 Extinct birds.
5 One who pastures cattle.
12 Any one of several species of iris.
14 Superiorities over competitors.
16 Saltpeter.
17 Speakers in high praise.
19 One or any.
20 Period.
22 Dip slightly into water.
23 Keep secret.
24 European dogwoods.
27 Eventually.
29 Grain.
30 Frosts.
31 To choose, decide: rare.
33 Applied ointment.
35 Speck.
36 Pry into.
38 Offsprings.
39 Decorate with stamped patterns.
41 Criminal burning.
44 Demise.
45 Concealed.
48 Cared.
50 Perch.
51 Arrived.
52 Contraction of ever.
53 Dipped in liquid.
55 Marches away.
57 At a distance.
59 Place.
61 Arabian legendary bird.
62 Thus.
63 Strips of hair.
66 To make up.
68 Clever rejoinder.
69 Thickened underground stem.
70 Seventh position of a swordsman.
71 Ooze or percolate.

DOWN

1 Possessing a single hydrogen atom replaceable by a negative radical.
2 River in Venezuela.
3 Aptitude.
4 Foghorns.
5 Salute to the Virgin.
6 Gimcrack.
7 Insert.
8 Excavates minerals underground.
9 Follow closely.
10 Defensive armor.
11 Modesty.
13 Dry.
15 Remained.
18 Vehicles.
21 Lengthwise.
25 Steep.
26 Ruin.
28 Sip.
32 Decoys: var.
34 Sheltered side.
36 Tendon.
37 Checkered.
39 Turf.
40 Flower.
41 In front.
42 Short overcoat.
43 Mexican blankets.
45 Pig-meat.
46 Enroll upon a list.
47 Sweetmeats.
49 Leave.
51 Spiny plant.
54 In music, this means all.
56 Covering.
58 Mature.
60 Abound.
64 Fold over.
65 Perceive.
67 Japanese sash.

Solution to Yesterday's Puzzle.

P	R	O	B	A	T	E		R	A	P	I	E	R	S
R	E	P	A	V	E	D		E	V	A	N	G	E	L
O	P	E	N	I	N	G		N	O	I	S	O	M	E
C	U	R		S	T	I	P	E	N	D		T	O	E
E	L	A	N			N	A	G			D	I	R	K
E	S	T	E		E	G	R	E	T		E	S	S	E
D	E	E	P	E	N	S		S	H	E	L	T	E	R
			T	E	D			O	R	A				
R	E	G	U	L	U	S		B	R	A	V	E	S	T
O	M	E	N		E	T	E	R	N		A	L	A	R
T	I	N	E			A	R	E			N	A	P	E
A	N	I		B	E	G	G	A	R	S		S	I	S
T	E	S	T	I	N	G		D	O	N	A	T	E	S
E	N	T	E	N	T	E		E	V	E	L	I	N	E
S	T	A	N	D	E	R		D	E	T	E	C	T	S

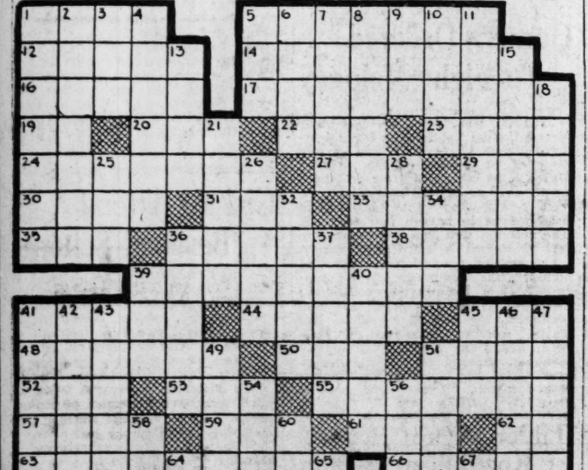

Aunt Het

"I still use lard an' turpentine an' kerosene on Pa's chest to break up his colds, but I have to put it on a flannel rag since he shaved his whiskers off."

(Copyright, 1931, for The Constitution.)

JUST NUTS

THE GUMPS—SOUP'S ON

MOON MULLINS—A VICTIM OF THE THIRD DEGREE

SALLY'S SALLIES

When a husband put his foot down he generally finds he hasn't got a leg to stand on.

SMITTY—PARDON MY GLOVE

LITTLE ORPHAN ANNIE: Still Hope

WINNIE WINKLE, THE BREADWINNER: He's Knocked Around a Lot

GASOLINE ALLEY—NEEDED INVENTION

Ed Danforth, Sports Editor
Ralph McGill
Clarence Nixon
Herb Clark
Roy E. White

SPORTS
THE ATLANTA CONSTITUTION

Grantland Rice
W. O. McGeehan
Henry McLemore
Alan J. Gould
Walter Trumbull

PAGE SIXTEEN — ATLANTA, GA., SATURDAY MORNING, FEBRUARY 21, 1931.

Boys' High Spurts To Win Opening Game of G.I.A.A. Meet, 37-28

FOXES ELECTED TO SALLY LEAGUE BERTH

MIAMI, Fla., Feb. 20.—Wayward Boye, Inoperative No. 7777777777 of The Atlanta Constitution Cornpone & Potlikker Company, spent an entire day canvassing the city of Miami, Miami Beach, Hollywood, Coral Gables and other deceased subdivisions on behalf of the great fight The Constitution is waging to make the world safe for crumblers.

And when the sudden tropical night blotted out the twilight, Wayward had to admit defeat. He has interviewed tourists, bpusinessmen, boxers, referees and other sports figures now passing in review along the beach and the causeway. And he was baffled, thwarted and nonplussed. Apparently Miami is too far south ever to have heard of potlikker and cornpone, let alone testify to the technique of consuming it.

It was a shame, too, for the rains had ceased and the blazing sun was burning down to make up for lost time and Miami was smiling again. It was a fine day to go fishing. Wayward dropped that day forever in his zeal to spread the gospel of crumbling.

IT'S AN INSULT, TOO.

The first three men Wayward approached rebuffed him coldly. They were seated in the lobby of the McAllister hotel looking over their home town papers. One was from Englewood, N. J. Another was from Scranton, Pa. The third was from Racine, Wis.

When Wayward asked them whether they dunked or crumbled cornpone into potlikker, they coughed, folded their papers and moved. One of them spoke to a man in rubbed-heeled shoes who was lounging near the desk. He was the house detective.

Wayward went outside. There is a prohibition drive on down here.

SHIFT GETS NOWHERE.

Wayward changed his tactics in the afternoon. He borrowed a car from the Striblings and sought out prominent men whose stock in trade is talking for publication.

To each of them in turn he propounded this question:

"Do you prefer to crumble cornpone into potlikker or dunk it?"

They answered as follows:

Mickey Walker, world's middleweight champion boxer: "Naw, I never touch the stuff when I'm training. And I never could drink that, anyhow. What do you birds make it out of, anyhow. Carbolic acid?"

Johnny Risko, heavyweight boxer: "Whadderya trying to do, kid me? Beer's good enough in the summer-time."

Primo Carnera, the Italian heavyweight: "I like-a dees countree ver much-a and I theenk I ween the championship in September, no matter."

Salazar, No. 33, star singles jai-ali player: "Dios, I will be glad when I am arrive in Havana again. This prohibition is no fun, huh?"

Irvin Berlin, song writer, down for the day from Palm Beach: "Cornpone, all alone; potlikker, hearts beat quicker. Say, there's a great chance for a lyric in that. We could ring in something about mammy bending over the range and needing a piece of change. You could have the song built around San Antone to help out the cornpone idea and have all the children come around and drink a toast to mammy with potlikker. What could be slicker?"

In desperation Wayward asked Pa Stribling whether he dunked or crumbled. Pa grinned and said: "Of course you crumble it and eat it with a tablespoon and a napkin tucked into your collar. You don't dunk anything except toast in coffee."

Ah, my countrymen, there spoke a true Georgian.

THE CLASHING NOTE.

However, I found one southerner who was a strong dissenter. He was Ed Dickerson, the famous referee, who was born in the Bluegrass region of Kentucky. Ed said:

"Well, to tell you the truth, I never cared a whoop for potlikker. We always threw it out at home. Since I grew up I have learned that in the list of southern delicacies there are two items that are vastly overrated. In fact, these two items are not fit for folks to eat.

"One is 'possum and 'taters. Nobody but a field hand can eat 'possum and 'taters and really enjoy it. Take it back: an Eskimo might like it as a stronger substitute for polar bear meat stewed in whale oil.

"The other is potlikker and bread of any sort. How it crashed into the same menu with fried chicken, corn pudding, hot biscuits, sugar-cured ham, battercakes and fried apples is beyond me." (Author's note: Check and double check, Ed.)

PURPLES RALLY TO WIN, 37 TO 28, IN FIRST GAME

Boys' High Takes First From Clarkesville Aggies.

MACON, Ga., Feb. 20.—(AP)—With the smooth play of Savannah High, the defending champion, drawing widespread attention, five basketball teams representing widely scattered sections of the state vanquished first round opponents here today in the annual Georgia Interscholastic Athletic Association.

The pairings pit the five triumphant teams and three quints which drew byes against each other in quarter-final play tomorrow. The schedule:

3:30 p. m.—Savannah vs. Georgia Industrial College of Barnesville.

4:30 p. m.—Norman Park vs. Boys High of Atlanta.

8:30 p. m.—Lanier High of Macon vs. Riverside Military Academy of Gainesville.

9:30 p. m.—Columbus High vs. Tech High of Atlanta.

The first round saw Boys' High defeat Clarkesville, 35 to 28, while Norman Park won from Gordon Institute, 36 to 25. Columbus beat Georgia Military College, 31 to 22, Lanier High of Macon trampled Madison A. & M., 39 to 26, and Savannah High turned back Monroe A. & M., 52 to 32.

Purples Defeat Clarkesville, 35-28.

MACON, Ga., Feb. 20.—(AP)—A last quarter spurt led by Ezell and Glenn gave Boys' High, Atlanta, a 37-to-28 victory over Clarkesville A. & M. in the opening game of the G. I. A. A. basketball tournament here this afternoon.

Clarkesville, led by Sullivan, forward, stayed in the lead most of the game and led at the half, 16 to 15.

Boys' High will play Norman Park in the second round of the tournament tomorrow. The playing time has not yet been set.

LINEUPS AND SUMMARY.

BOYS' HIGH (37)	F.	G.	TP.
Ezell, f.	4	1	9
Katz, f.	4	2	10
Smith, f.	2	1	5
Glenn, c.	4	0	8
Stacy, g.	1	0	2
Brewer, g.	1	1	3
Totals	16	5	37
CLARKESVILLE (28)	F.	G.	TP.
Adams, f.	2	0	4
Sullivan, f.	6	2	14
Porter, c.	3	2	8
Grant, g.	0	1	1
Stiles, g.	0	1	0
Starnes, f.	0	0	0
Thomas, f.	0	0	0
Totals	11	6	28

Referees: Morgan and Murdock.

Norman Park Wins Over Gordon, 36-25.

In the second game of the tournament, Norman Park Junior College took a dispirited affair from Gordon Junior College, Barnesville, 36 to 25, to establish itself as a "dark horse of the meeting." Tomorrow Norman Park will play Boys' High, Atlanta, in the second round.

The smooth work of Allen, center, and Bingham, guard, was the feature of Norman Park's play. Thompson and Cason were the best performers for Gordon.

LINEUPS AND SUMMARY.

NORMAN PARK (36)	F.	G.	TP.
Sheffield, f.	2	1	5
Drake, f.	4	0	8
Allen, c.	5	4	14
Bingham, g.	1	1	3
Miller, g.	1	0	2
Horne, f.	0	0	0
Lanier, g.	0	0	0
Burgeson, g.	0	0	0
Totals	15	6	36
GORDON (25)	F.	G.	TP.
Godfrey, f.	2	2	6
Thompson, f.	2	3	7
Anderson, c.	1	2	4
Cason, g.	1	0	2
Sims, g.	1	0	2
Dobbs, f.-g.	2	0	4
Bryan, g.	0	0	0
Vestel, g.	0	0	0
Totals	9	7	25

Referees: Glassman and Murdock.

Columbus Defeats G. M. C. Five, 31-22.

MACON, Ga., Feb. 20.—(AP)—Columbus High took the opening night game of the G. I. A. A. basketball tournament, defeating G. M. C., 31 to 22.

LINEUP AND SUMMARY.

COLUMBUS (31)	G.	F.	TP.
Seaman, F.	2	4	8
Chambless, F.	3	1	7
King, C.	4	2	10
Bowden, G.	0	0	0
Richardson, G.	3	0	6
Totals	12	7	31
G. M. C. (22)	G.	F.	TP.
Wilhite, F.	1	1	3
Chamblee, F.	0	0	0
Steele, F.	1	0	2
Bridges, F.	1	1	3
Kidd, C.	3	1	7
Alexander, G.	2	1	5
Vaughn, G.	1	0	2
Totals	9	4	22

Referees: Glassman and Morgan.

Lanier Is Winner Over Madison, 39-26.

MACON, Ga., Feb. 20.—(AP)—Lanier High, of this city, won the sec-

Continued on Second Sport Page.

Wonder What Venus De Milo Thinks About — By Briggs

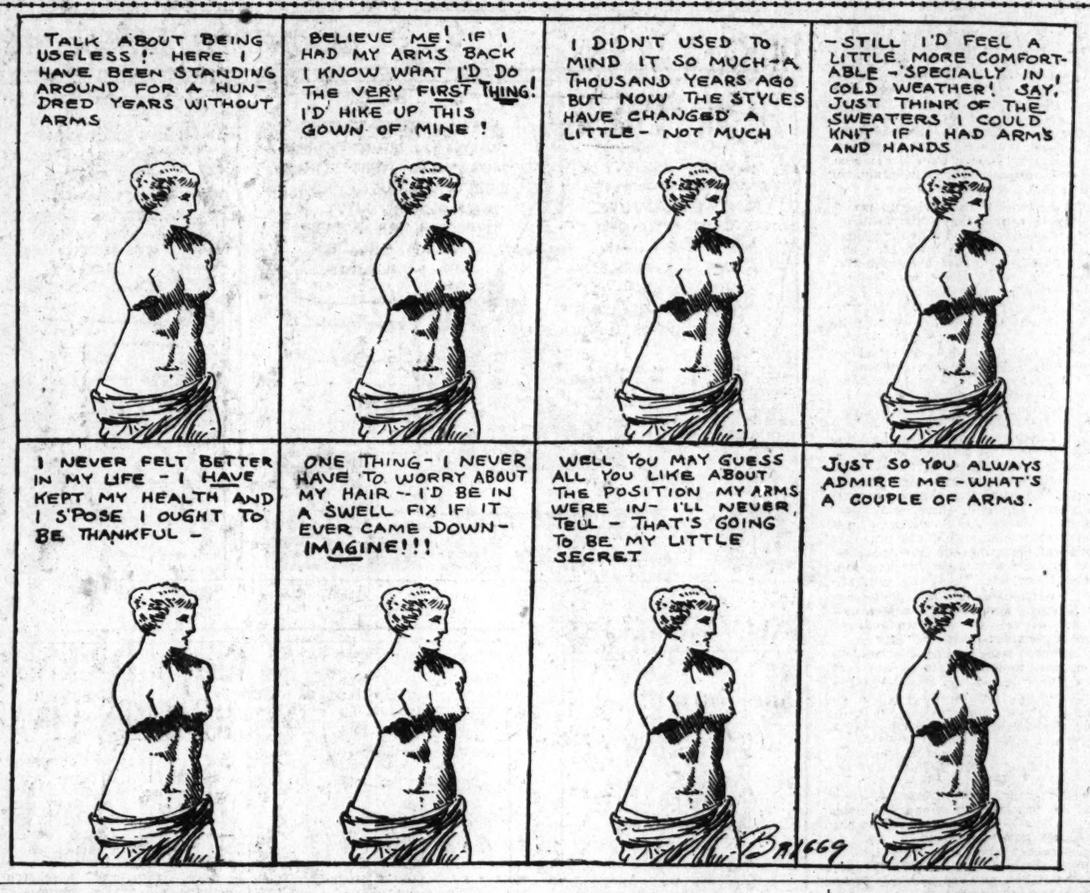

PLACING SAVES COLUMBUS CLUB FOR GOOD YEAR

Action Brings Sally Back to Life; Hearn Signs Contract.

By Herb Clark.

Roses were in the air out Ponce de Leon way Friday afternoon.

The aura of spring and roseate bliss hung heaviest over the offices of the Atlanta Baseball & Amusement Co., where Rell J. Spiller, business manager of the Crackers, and his co-officials were carolling over two nice bits of news. Viz:

1. The Columbus "club-without-a-country" finished its game of "puss in a corner" with the announcement from Charlotte that directors of the South Atlanta league, meeting there, had elected the Georgia city to membership.

HEARN DUE SOON.

2. Bunny Hearn, midget southpaw hurler, returned a signed contract and accompanied it with word that he would leave his Brooklyn home next Tuesday and would reach Atlanta shortly thereafter to open training for the season.

The dispatch from Charlotte clears up what had been regarded, and justly, as a major problem by Cracker heads and baseball men throughout Dixie and the nation. With the Southeastern league already out of action, the south was faced by the total loss of Class B baseball. The action has saved the league for another season and has boosted the caliber of play in it.

The franchise at Columbus is Cracker property. The players at Columbus likewise. And with roster limitations what they are, it had looked for some time as though the Crackers were about to be forced to dispose of valuable material through lack of a spot in which to place it.

PLANS DROPPED.

The collapse of the Southeastern league had moved Spiller to propose the formation of a new league in this section. Plans for that formation had met with some degree of success, but Spiller said Friday that he would probably drop them now, since the Sally looks to a great season.

Sally directors opined at their meeting that the move to take in Columbus had virtually saved the loop, one of the oldest in the minors. Columbia, S. C., dropped from the list some time ago, and it was the Comers' berth which was awarded to Columbus.

The Augusta franchise, which is also in doubt, may be retained by the Wolves. Sally directors gave Augusta a stay until February 26 (next Thursday) to settle matters there. Should no satisfactory arrangement be forthcoming, the Augusta berth will be given to either Selma, Ala., or Montgomery, Ala., both of which have applied for membership in the Sally.

SECOND REASON.

W. G. Bramham, president of the Sally, said he was "not interested" in Spiller's proposal to organize the new league. He had been invited to accept the presidency of the proposed circuit. His statement, made at the Sally meeting and repeated in a communication to Spiller, was another reason for the dropping of plans by the Cracker official.

In any case, Columbus is now settled firmly in the Sally league and may expect a good season. No manager has yet been named for the club, nor has a definite squad been lined up, but plans are being pushed along both lines.

Cracker affairs are also moving rapidly at the club offices. The arrival of Hearn's contract boosted the player list to 15 and supplied a name which is expected to be valuable this season. The crook-armed mite joined the Crackers in midseason last year and did right well in the four games he pitched. He reported himself in good shape and counting on a great year in Cracker uniform. He is expected to be a mainstay of the Cracker mound staff.

JUNIOR TOURNEY REACHES FINALS

Terrors, 'Y' Juniors To Contest Crown at 8 O'Clock Tonight.

Advancing after furious battles, respectively, with the Little Jackets and the Cardinals, the Terrors and the Y. M. C. A. Juniors entered the final round of the city junior basketball tournament on the Y. M. C. A. court Friday afternoon. They will meet for the title on the same floor at 8 o'clock tonight.

The Terrors took their place in the lower bracket in an afternoon game, trimming the Jackets at 30-24. The Terrors had previously beaten the Peacock and Bluebird quintets to advance.

A consistent first half spurt which netted 20 points while the Jackets were being held to 11 points gave the Terrors a lead enough to coast through the second half, despite a rally on the part of the Jackets.

Hilley with 17 points was the outstanding star in the victory. He was ably assisted by Tierce and Marion, Welch and Payne played the best for the losers.

LINEUPS AND SUMMARY.

N. SIDE TER. (30)	Pos.	LIT. JKTS. (24)
Hilley (17)	R. F.	Welch (9)
Satterfield	L. F.	Collins (3)
Marion (4)	C.	Vandiver (3)
Tierce (6)	R. G.	Collier
Scarborough (3)	L. G.	Payne (7)

Substitutions—Terrors, Wise, Morris; Jackets, Barrett, Edwards. Referee, Upshaw.

Y. JUNIORS (21)	Pos.	CARDINALS (14)
Crawford (6)	R. F.	Chastain (5)
Baker (3)	L. F.	Appleby (7)
Bryant (5)	C.	Humphries
Tinsley (5)	R. G.	Yarder
Hill (2)	L. G.	Roberts (2)

Substitutions—Cardinals, Davis, Woodward, F. Humphries. Referee, Upshaw.

Quitman Tourney Reaches Semi-Finals.

QUITMAN, Ga., Feb. 20.—(AP)—Adel, Valdosta, Waresboro and Jesup will fight it out for the eleventh district basketball championship tomorrow.

Adel and Valdosta will meet and Waresboro will play Jesup in the morning with the winners meeting at 9 o'clock tomorrow night in the championship finals.

The scores of today's games:

Jesup 18, Brunswick 17; Pearson 29, Alma 17; Waresboro 28, Douglas 18; Adel 41, Homerville 10; Valdosta 23, Waycross 14; Jesup 27, Pearson 20. The semi-finals will be played tomorrow and finals tomorrow night.

BASKETBALL

Triangles	47	Am. Legion	37
Alabama	27	Mississippi	25
W. Maryland	28	St. Johns	31
Syracuse	29	Creighton	24
B'ham Southern	37	Howard	30
Transylvania	26	Louisville	24
N. C. State	25	V. M. I.	18
Charleston	32	Davidson	39

Hounds Save Dobbs From 'Dead' Winter

Cracker Skipper Is Enthused Over Outfield and Pitching Prospects for Season.

By Ralph McGill.

COLONEL JOHN DOBBS came striding into the Dutch luncheon of the Southern Association baseball writers at Engel stadium Thursday noon, helped himself to some white meat of a turkey and a hunk or so of bread and sat him down.

"It's the dullest baseball winter I ever spent," said Colonel Dobbs. "I never spent a duller one. About all the fun I've had is listening to my hounds run foxes at night. These warm nights I can sit on my front porch and listen to the music they make.

"I AM rather set up about our outfield this year. If those fellows will report I don't see why we won't have a great outfield. The pitching looks good enough. I think it ought to come through all right.

"I'm not so sure about the infield," continued the Cracker skipper. "It isn't shaped up as well as the outfield, the pitching and the catching."

It was revealed that Johnny Ryan, the White Sox shortstopper, may have to go to the spring camp with the Sox. And he may look too good to turn loose at that time. That, and the first base position, are causing some brow-knitting at Ringgold.

Fanning Bee.

DOBBS, Bert Niehoff and Joe Engel had quite a fanning bee about the baseball situation. Cousin Joe Engel, the Chattanooga owner, is going ahead with some big plans. His city is hard hit with unemployment and the like, but Joe Engel has cut none of his salaries and is to report the largest number of men any Southern club has ever had. He plans 75 or more.

He is making a great play for young players this season. Signing of Jim Scott Pullen, Georgia Tech's star shortstop of 1930, was just one of the moves.

Zinn Beck, who was a great success in the Southeastern league, where he handled young players, has been signed as a scout, aid to Niehoff and a coach for the young players.

Riotous Letter.

ALL promising young players are being signed. Engel has one letter that is a riot. He signed a young infielder from a small league. In the contract sent out this spring the young fellow was given a boost of $10 per month over his old contract. He wrote back asking more. "I want to say that I think you will be getting your regular third baseman pretty cheap, too," he said, in concluding his letter.

Johnny Dobbs has some young talent in mind and quite a lot of it will be reported. Dobbs plans to come to Atlanta about March 1, a week ahead of the regular reporting date.

Dobbs is very hopeful that there will be no holdouts on the club and that the entire squad will be reported on time so that a good start may be had.

Shea Is Beaten Easily by Francis

NEW YORK, Feb. 20.—(AP)—Eddie Shea, the mid-west's hope in the featherweight lists, came back to New York for the first time in six years tonight and took one of the most surprising whippings of his long career from the busy fists of the bustling little Italian, Kid Francis.

Shea ran into an aggressive, two-fisted youngster who buried him for ten rounds under a cloud of leather, chased him all over the ring and easily took the unanimous verdict of the referee and two judges.

TRIANGLES BEAT LEGION QUINTET

Starting surely and never faltering, the Atlanta Y. M. C. A. basketball quintet shot its way to a 47-37 decision over the invading American Legion team from Norcross, Ohio, on the Y court last night in a rough game.

With the exception of the opening few moments, when the score was tied at 2-2 and 4-4, the issue sustained nary a moment of doubtfulness. Tasker opened the scoring with a neat over-hand shot, Popp tied it with a pair of cleanly-sunk fouls, Kunz sent the lead to the Buckeye country with a crip, and Tasker came back to knot the count again. Fincher and Tasker opened up with a barrage from short range which sent the score soaring until by half-time the Triangles owned a 26-17 advantage which was indicative of the respective strength of the two teams.

Second half play proceeded along almost the same lines, with the invaders showing a slightly improved brand of ball which was never, however, good enough to climb the ladder. The lead possessed by the Y varied between the limits of six and 12 points throughout the period, and a closing spurt brought it back to the 10-mark with ease.

Fincher and Brock shared honors for the Y, with Lohr and Valentine doing the same in the invading camp.

LINEUPS AND SUMMARY.

Y. M. C. A. (47)	Pos.	NORCROSS (37)
Tasker (14)	R. F.	Lohr (7)
Wilkinson (4)	L. F.	Popp (11)
Fincher (14)	C.	Kunz (12)
Green (4)	R. G.	Valentine (6)
Merritt (2)	L. G.	Burwinkle (1)

Substitutions—Y. M. C. A., Brock (4), O'Connor (1), Wilder; Norcross, Myer. Referee, Duncan.

Skeet Shoot Planned For This Afternoon

Atlanta skeet shooters will hold an open shoot Saturday afternoon at 1:30 o'clock at the traps below Adamsville.

It is hoped that several five-man teams can be made up from some of the large concerns in Atlanta, so that a skeet league may be formed and shoots enjoyed during the summer.

The Western Union boys have made a number of improvements on their club grounds and it is expected that as soon as spring opens their facilities will be taxed to the limit. They will continue to invite all shotgun shooters to come out and enjoy themselves every week. This invitation is especially extended to the ladies.

RUBE BENTON OUT.

MINNEAPOLIS, Feb. 20.—(AP)—Rube Benton, former major league pitcher, was unconditionally released today by the Minneapolis baseball club of the American association. Benton's pitching hand was crushed in an automobile accident last fall.

BULLDOGS PREP FOR A. A. C. TILT

Georgia Five Ready for Only Non-Conference Clash.

ATHENS, Ga., Feb. 20.—Back from a trip to Tennessee the Georgia Bulldogs today rested on their oars while they awaited the invasion of the Atlanta Athletic Club here Saturday night for the last game of the Bulldog's season.

Their interest largely taken up with thoughts of the coming Southern conference tournament, the Bulldogs still have time to think plenty about Saturday's game with the Atlanta club, the only game the Bulldogs play with a non-conference opponent during their regular season. No workout was held today—the boys have held enough practices for awhile.

The Bulldogs will seek to wreak revenge tomorrow for defeats handed them by the club last season. The Atlanta boys won two games out of three last year, leaving the Bulldogs on the short end of the season's series.

Jacket Five Faces Gamecocks Tonight.

Georgia Tech's basketeers left Atlanta last night for Columbia, S. C., where they meet the South Carolina Gamecocks tonight in their next-to-closing game of the conference court season. The Jackets play Auburn here next Wednesday in the final game before the tournament, which gets under way on the auditorium court next Friday afternoon.

The Jackets, who have been hard hit by the faculty and flu of late, rallied from a bad slump Wednesday on their home court to trounce the championship Alabama five. Coach Mundorff had been forced to shake his squad drastically to plug holes left by the vacancies of Tate, Phillips, Perkins and others of the ailing crew. Tate is out of school and Phillips is still on the sick list, but otherwise the Jackets are in good shape.

A squad of Captain Ginny Wages, Perkins, Gooding, Rogers, Jones, Payne, MacArthur, Sullivan, Herron and Mathes made the trip, accompanied by Coach Mundorff and Manager Paul Dorn.

Cornera Ordered To Fight Maloney

MIAMI, Fla., Feb. 20.—(AP)—The Miami Boxing Commission tonight ordered Primo Carnera to fight Jimmy Maloney, of Boston, on the night of March 5, as scheduled after prolonged debate over an official medical report, with x-rays, showing the big Italian heavyweight to have a fractured rib. The decision was accepted under protest by Carnera's board of managers.

Commission reached its verdict and obtained the acceptance of all concerned after listening to conflicting testimony from four physicians and occupying the side lines while Bill Duffy, American manager of Carnera, and Dan Carroll, Maloney's manager, engaged in a wordy debate over terms and forfeits for another return match, "if the fight here is close."

Tilden Again Beats Kozeluh at Boston

BOSTON, Feb. 20.—(AP)—William T. Tilden defeated Karel Kozeluh, of Czecho-Slovakia 6-4, 2-6, 6-2, 7-5 in an exhibition professional tennis match before 8,000 spectators at the Boston garden tonight.

GOLF TITLE WON BY HELEN HICKS

PALM BEACH, Fla., Feb. 20.—(AP)—After it seemed she had tossed away her chances with a badly topped brassie shot, Helen Hicks, of Hewlett, L. I., stood idly by on the 19th hole today and watched victory in the Florida women's golf championship come suddenly her way as her opponent, Virginia Van Wie, of Chicago, knocked her ball into the cup in a futile attempt to negotiate a dead stymie.

Girl To Attend Baseball School

CHATTANOOGA, Tenn., Feb. 20.—(AP)—When Norman "Kid" Elberfeld, noted diamond ex-manager and player, opens his third annual two-week baseball school in Atlanta Monday, one of the student will be a feminine pitcher. So far as is known here Jack Mitchell, who won eight games and lost three for the Engelettes in the Chattanooga Girls' Baseball league last year, will be the first girl ever to attend a baseball school.

Elberfeld, who has been drilling her the past week, stated that he taught her to throw a curve ball in five minutes. She is a southpaw and is 17 years of age.

Haas, Here, Plans Return for Work

Mule Haas, Philadelphia outfielder and former Cracker, spent Friday in the city en route to Birmingham, Ala., where the all-star basketball team will play tonight.

Haas will return to Atlanta Tuesday for a 10-day visit, during which he will work at Bill Daly's health club on Spring street before proceeding to the Athletic training camp in Florida early in March.

Haas Friday wired George Earnshaw, Athletic pitcher, who is in Hot Springs, Ark., to come to Atlanta next week to train here with a dozen other well-known baseball players.

Others who are working at the health club are Walter Gilbert, Brooklyn infielder and former Cracker; Dick Burrus, Luke Woodall, Hoke Beasley, Howard Lawson, Roy Carlyle and Frankie Zoeller. Bob Smith, recently acquired by the Chicago Cubs, left the city during the week for California after training for two weeks here.

This will make Haas' third consecutive preliminary training year at the health club.

Bell-Craige Match Tops 'Y' Mat Card

A grudge match between A. K. Bell, light heavyweight champion, and Whitey Craige, a Y. M. C. A. veteran, will feature a regular Saturday night wrestling program at 7:30 o'clock tonight in the Y. M. C. A. gymnasium. Both are well-known to Atlanta wrestling fans and are rated at the top in their class.

In addition to the feature there will be seven other worthwhile matches. They include: Bill Matheson vs. L. O. Henry, Weldon Hamby vs. Atlee Perkins; Earl Miller vs. Bill Peacock, Bill Carson vs. Whitey Patterson, Charles Cranne vs. Jack Branch, John Stevens vs. Red Alcott, Leon Fuller vs. J. D. Morris. An opponent for George Tatum will be named today.

McDONOUGH WINS.

McDONOUGH, Ga., Feb. 20.—The McDonough boys' basketball team won over the Jackson five in a one-sided game here today with a score of 32 to 5. At the end of the third quarter a substitute team was sent in. This group scored 10 points against the Jackson players.

G. I. A. A. Adopts Rules Of State High Schools

MACON, Ga., Feb. 20.—(AP)—Officials of the Georgia Interscholastic Athletic Association at a meeting here tonight adopted the constitution of the Georgia High School Association, and three teams which had resigned from the G. I. A. A. because of its rules conflicting with the high school association voted to withdraw their resignation.

Representatives of each school attended the meeting. The schools withdrawing their resignation were Benedictine, Savannah; Georgia Military Academy, College Park, and Tech High, Atlanta. They previously had resigned because high school rules forbade their playing under the G. I. A. A. constitution.

The high school association constitution was adopted in full by the G. I. A. A.

Tonight's action will be effective immediately upon the finish of the basketball season.

Commercial and Decatur Meet Tonight for N. G. I. C. Court Title

FULTON AND LEE ARE DEFEATED IN SEMI-FINALS

Finalists Meet After Prelim Game at 7:30 O'Clock.

By Roy White.

Commercial and Decatur High will renew their athletic war contests tonight at 8:30 o'clock on the Decatur court when they meet in the finals of the first North Georgia Interscholastic Conference basketball tournament. A preliminary girls game will be played at 7:30 o'clock.

Commercial defeated the favored R. E. Lee quintet of Thomaston, 21 to 20, for its third straight upset of the tourney in the feature game Friday night and Decatur after a ragged start in the first quarter, rallied to beat Fulton, 35 to 19, to enter the finals with the Typists.

Both semi-final games Friday night were among the best of the tourney and were full of fast and furious action, with the Typists-Fulton game claiming honors.

Commercial played its best game of the week to beat the Thomaston team. The Typists forged into the lead near the end of the first period and were leading 18 to 14 at the intermission.

In the second half, Lee played a much better game but could not overcome the Commercial lead. Berger, Bellamy and Arnold played well for the winners, while Treadaway with 14 points was outstanding for the losers.

LINEUPS AND SUMMARY.

COMMERCIAL (21)	Pos.	R. E. LEE (20)
Berger (9)	R. F.	Treadaway (14)
Smith	L. F.	King
Bellamy (8)	C.	Crawley (1)
Arnold (4)	R. G.	Matthews (2)
Warlick	L. G.	Morgan (3)

Substitutions—Commercial, Bailey; Lee, Herring. Referee, Hammond. Umpire, Wells.

Decatur Wins Over Fulton Five.

Completely outplayed in the first quarter, Decatur High rallied near the close of the second and continued a consistent game in the second half to beat Fulton, 35 to 19.

Fulton, with Moore and Roberts leading the way, gave Decatur plenty of trouble in the first quarter but the DeKalb county team rallied to take a 16-15 lead, as the half ended.

In the second half, Decatur displayed an unusually good passing attack and made several "crip" shots to give them an advantage that was not threatened.

Not only was the Decatur offense working to perfection but the defense was good enough to prevent Fulton from scoring but one field goal in the last half. Anderson, Murdock and Flynt played well for the winners.

LINEUPS AND SUMMARY.

FULTON (19)	Pos.	DECATUR (35)
Moore (6)	R. F.	Anderson (8)
Ford (3)	L. F.	Murdock (12)
M. McDonald (4)	C.	McCay (9)
Roberts (5)	R. G.	Smith (6)
H. McDonald (1)	L. G.	Flynt

Substitutions — Fulton, none; Decatur, Roberts, Hall, Chambers (1), Eartman. Referee, Wells. Umpire, Gage.

SEWANEE BEATS V. P. I.

BLACKSBURG, Va., Feb. 20.—(AP) University of the South came through with a smashing attack in the second half here tonight to defeat V. P. I.'s quintet, 34 to 27. After matching the Tennesseeans stride for stride in the opening half, the Gobblers slumped badly after intermission.

DUTCH INN SANDWICH SHOPPE
Opens Today
Avondale

SALE! SATURDAY AND MONDAY
Pure Worsted—Hand-Tailored
MEN'S SUITS
$11.95
Genuine $35.00 Values
Free Alterations
Free Alterations
Fine Hard-finished Materials
Serges, Cheviots, Greys and Browns
Suits for Men and Young Men
Regulars, Shorts, Slims, Stouts and Long Stouts
Plenty of Dark Patterns
Sizes 34 to 50
Special Sale
Men's Odd PANTS
All-Wool Worsteds and Cassimeres
$2.79
Genuine $5.00 Values
Main Floor
Main Floor
Store Hours Saturday: 9 a. m. to 9 p. m.
SAUL'S
91-93 Whitehall St., S. W.

THE SPORTLIGHT By Grantland Rice

Tales of a Wayside Tee.

THE average golfer may know that wrist action is important—that it is almost impossible to swing without some give or bend or breaking of the wrists at the top of the swing. He may know this and believe it is true, and yet there are two important reasons why so few have any wrist action to speak of.

The first of these reasons is the matter of tight gripping, a vise-like clenching of the hands upon the shaft which turns the wrists at once into wooden hinges that can't be worked.

The second is the deep yearning to hit or slug the ball in place of swinging the club head and this almost invariably locks the wrists at the top of the back swing. This is merely another way of stating that the average golfer blocks his road at the outset to one of the most important fundamentals and never gives it a chance to get to work.

THE best golfers will tell you that without a certain suppleness and flexibility of wrist action there can be no club head speed. If there is no club head speed there can be little power, for club head speed is the factor that develops all the power one can get into a swing. Golf would be a much easier and a much simpler game if most golfers could get this idea firmly imbedded in their heads or minds.

It would be a much simpler game if most golfers could take a two-handed grip, which left the wrists relaxed and unlocked, and if most golfers thought only in terms of swinging, as Mac Smith has so often advocated.

Yet, for some reason, they won't do it. Nothing can loosen their frenzied grip. And all the advice ever accumulated won't prevent their slugging at the ball instead of swinging at it, or through it.

The Queer Mental Side.

ONE might think that a little simple reasoning would work the problem out—or at least help work it out. One might say this as he walked to the tee: "I know, in order to give my wrists a chance, subconsciously, I must use a lighter grip and a smoother back swing and think in terms of swinging the club head. I will do this as I take my grip and address the ball."

But one rarely does. One is usually thinking of something else—of how far one can wallop that first drive—of the pits and bunkers ahead—of slicing or hooking, or something else.

So all thoughts about the lighter grip, more flexible wrists and the matter of swinging fly over the hills and far away as all the old faults return.

When To Think.

THERE has been much dispute as to whether one should consciously think of wrist action. A number of noted professionals think this must be subconscious or automatic. Yet as I recall one conversation with Bobby Jones, he remarked that among the few things he tried to think about was that matter of cocking the left wrist at the top of the swing.

It may be that he thinks of this in advance, just as he is addressing the ball. But, as he remarked that day, it is something one can easily overlook or forget if one depends entirely upon automatic action.

Something might be asked concerning the matter of wrist action at the start of the back swing. Here, certainly, there should be no attempt to break the wrists on the getaway. If this happens one is almost sure to lift the club without any body turn. The hands and arms take the club back with the wrists remaining neutral, neither locked nor taking any active part.

It is only when one is approaching the top of the swing that the wrists begin to function. The bending or cocking of the left wrist at the top puts one in position to get some power without calling on a body lunge to help out. If the wrists are not brought into position at the top, one has the feeling that power must be supplied from some other source and the only other source available is the body. So around comes the right side at the start of the down swing and everything is ruined.

"I don't believe one should ever think about the wrists," a well-known golfer said a short while ago. But if one isn't using the wrists in the right way, if one is locking them all through the swing, how is anyone to correct a serious fault without thinking about it? It may be fatal in the course of a round to put too much attention on the action of the wrists. But this action has to be given consideration at all times if one is afflicted with the common fault of wrist-locking. And one of the first moves to make is to loosen the grip and get the feel of flexible wrists.

It was largely for this reason that the "waggle" was first worked out. It is through the "waggle" that one unlocks the wrists and gets them back into play. However, one goes about it, it is impossible to hit a golf ball correctly with wooden or iron wrists blocking the entire swing and turning it into a body lunge.

(Copyright, 1931, for The Constitution by the North American Newspaper Alliance.)

TOURNEY PLANS TO BE FINISHED

ATHENS, Ga., Feb. 20.—Basketball moguls of the Southern conference will gather here Saturday to pair the teams selected for the conference tournament in Atlanta February 27-March 3, and to complete plans for the tournament.

Teams seeking a place in the tournament had until 6 o'clock this afternoon to send their entries to Coach Herman J. Stegeman, chairman of the committee on arrangements of the tournament, who will preside at the meeting.

Teams selected for the tournament will be paired tomorrow and announcements of the pairings will be made immediately after the meeting. Complete details of the tournament will also be announced.

Sixteen teams will be elected from 18 of the leading quintets in the conference for the annual tournament.

The teams selected are: Maryland, Georgia, Kentucky, V. M. I., Virginia, Washington and Lee, Duke, North Carolina State, North Carolina, Georgia Tech, Alabama, Auburn, Florida, Louisiana State, Vanderbilt, Tennessee, Sewanee and Clemson.

Four of the teams were selected unanimously because of their fine playing during the conference season just passed. Four teams are Georgia, Alabama, Kentucky and Maryland.

Cadet Basketeers Defeat Industrial

Rallying in the last minutes of play, the Cadets of Georgia Military Academy took a 41-to-26 decision from the basketeers of Columbus Industrial High on the G. M. A. court last night.

With the score tied, 19 to 19, in the middle of the last quarter, Gantt, Cadet forward, began ringing the basket to send G. M. A. away to a safe margin.

G. M. A. held a 14-to-11 advantage at half time.

LINEUP AND SUMMARY.

G. M. A. (41)	Pos.	COLUMBUS (26)
Guerry (3)	R. F.	Ivey (6)
Gantt (20)	L. F.	Johnston (9)
Ladwig (11)	C.	Homer (8)
Hornsby (3)	R. G.	Jones (2)
Burns (4)	L. G.	McQuirter (1)

Substitutions: G. M. A., Wood; Columbus, Little, McLenan.

TOURNEY POSTPONED.

SOUTHERN PINES, N. C., Feb. 20.—(AP)—Rain today caused postponement of the finals in both men's and women's divisions of the Southern Pines Atlantic coast golf tournament.

Charpure in bags
U.S. Pat. No. 1,771,519
The Old Kentucky Way
COLORS-MELLOWS-FLAVORS—No filtering—no dregs—more efficient than other methods. Sold by leading drug and cigar stores. Try it today. The Charpure Co., Decatur, Ga.

HACK REPORTS IN FINE SHAPE FOR BIG SEASON

Cub Slugger Sees Bumper Year; Makes No Prediction for 1931.

By Paul Mickelson,
Associated Press Sports Writer.

CHICAGO, Feb. 20.—(AP)—Hack Wilson, the "little giant" of the Cubs, who dethroned the mighty Babe Ruth as home run king last year, came back to Chicago today bristling with ambition for another bumper season with his big war club but as reticent with his predictions as a stage struck rookie.

As the pudgy Cub outfielder alighted from the train, he was peppered with a veritable barrage of questions by newspapermen who teased him to make a prediction for 1931. He merely replied:

"Can't say how many home runs I'm going to make. All I can truthfully say is that I will be in there swinging as hard or harder than ever. Say, what time does that train leave for Catalina Island tomorrow?"

Wilson looked the picture of condition and health and admitted that while he was "five or six pounds" overweight that he never felt better.

"Played a lot of basketball this winter with the firemen's team down in my hometown, Martinsburg, W. Va.," Hack said, "and did I get training playing that game? I'll say I did."

Like the Bambino, Wilson refuses to get very much excited about the newer and "deader" ball to be used during the 1931 campaign.

"I have examined the new ball closely," he said, "but I can't see much difference. In fact, I had to be told which was the new and which was the old. The heavier stitching may help a flock of pitchers and maybe it won't."

One matter concerned Hack and that was a report that Hornsby planned to shift him from center to left field, placing Kiki Cuyler in the center garden.

"I've played center field almost all of my baseball life," Hack reflected, "and naturally would like to be left there. But what Hornsby orders is okeh with me. He's the boss and he's after the best combination possible."

Wilson rejoined his old teammates, Cuyler, Riggs Stephenson and Cliff Heathcote. They, together with the rest of the infielders and outfielders, will make up the Cub second squad and head for Catalina Island tomorrow, just one week behind the advance squad of batterymen.

Cub Batterymen In Hard Drill.

AVALON, Cal., Feb. 20.—(AP)—In spite of a fine crop of protesting bones and muscles among Chicago Cub batterymen, Manager Rogers Hornsby ordered another full sized workout for today.

Owner William Wrigley, Jr., watched practice for the first time, having remained away from Tuesday's workout, which was largely devoted to accomodating photographers.

Senator Pitchers Ordered To Report

BILOXI, Miss., Feb. 20.—(AP)—Because of the revised early spring training schedule of the Washington Senators which calls for the opening exhibition game with Baltimore March 12, President Clark Griffith, expects five pitchers to arrive in camp tomorrow. He sent telegrams ordering an advance guard of hurlers to get in shape for the early exhibition games.

The five members ordered to report February 21, are Irving Hadley, Robert Burk and Charles Fischer from last year; Walter Tauscher, obtained in a draft from Dallas, of the Texas league, and Lyn Griffith, who struck-out 245 batters for Joplin in the Western association last season.

Emory Games

SENIORS (24)	Pos.	LAWYERS (16)
Pilcher (9)	R. F.	Howard (1)
Heard (8)	L. F.	Candler (2)
Sharp	C.	McLamb (1)
Steadman (7)	R. G.	Stauffer
Thrasher	L. G.	Cox (8)

Substitutions—Lawyers, Hoffman (4). Officials: Craige, referee; Wolfe, scorekeeper; Watson, timekeeper.

FRESHMEN (53)	Pos.	THEOLOGS (5)
Odom (12)	R. F.	Smith (4)
Logue (8)	L. F.	Harris (1)
Faeger (12)	C.	Stone
Stipe	R. G.	Brackman
Slaughter (13)	L. G.	Miller

Substitutions—Freshmen, Ware (6), Shannon (2), Brown, Klein; Theologs, Bird. Officials: Craige, referee; Barnett, scorekeeper; Watson, timekeeper.

JUNIORS (28)	Pos.	SOPS. (16)
Wilson (6)	R. F.	Stephens (2)
Smith (9)	L. F.	Loveless (10)
Cooper (5)	C.	Laird (4)
Griffin (2)	R. G.	Penny
Zion (4)	L. G.	Neal

Substitutions—Juniors, Hanks (1); Wimberly, Greenberg (1); Sophomores, Blair, Andrews. Officials: Craige, referee; Wolfe, scorekeeper; Barnett, timekeeper.

Tires—Batteries—Gas—Oil—Vulcanizing
BUY GOODYEAR
TIRES AT NEW LOW PRICES
The leading tire—Goodyear—costs motorists of Atlanta less than ever. Superior in tread and carcass. Famous for comfort, safety, mileage.

Goodyear Pathfinder

Goodyear Pathfinder

Sizes	Each	Pair
29x4.40	$ 4.98	$ 9.60
30x4.50	$ 5.69	$11.10
28x4.75	$ 6.85	$12.90
30x4.75	$ 6.95	$13.50
29x5.00	$ 6.98	$13.60
30x5.00	$ 7.10	$13.80
28x5.25	$ 7.90	$15.30
30x5.25	$ 8.30	$16.10
31x5.25	$ 8.75	$16.70
29x5.25	$ 8.15	$15.80
31x6.00	$11.40	$22.10
32x6.00	$11.50	$22.30
33x6.00	$11.65	$22.60

DOBBS TIRE CO.
222 SPRING ST., N. W. 24-HOUR SERVICE
Phone WAlnut 3393 for All Stations
BRANCH STATIONS
378 W. Peachtree St., N. W. — 790 Gordon St., S. W.
Moreland and Euclid, N. E. — Lakewood Ave. and Jonesboro Rd., S. E.
Piedmont and Twelfth St., N. E. — 3050 Peachtree Road, N. W.,
Ponce de Leon and Clairmont — Ponce de Leon and Boulevard, N. E.
Decatur—DEarborn 4343

PURPLES RALLY TO WIN, 37 TO 28, IN OPENING TILT

Boys' High Takes First From Clarkesville Aggies.

Continued from First Sport Page.

ond night game of the G. I. A. A. tournament, defeating Madison A. & M., 39 to 26.

LINEUP AND SUMMARY.

MADISON (26)	F.	G.	TP.
Maxwell, F.	5	0	10
Deaton, F.	0	3	3
Martin, C.	1	2	4
Garrett, C.	1	0	2
Gavan, G.	1	1	3
Gunnells, G.	0	1	1
Hale, G.	0	3	3
Totals	8	10	26

LANIER (39)	F.	G.	TP.
Troutman, F.	2	7	11
Wroton, F.	0	0	0
Burnett, F.	3	0	6
Buice, F.	0	2	2
Eubanks, C.	1	4	6
Woodall, C.	0	0	0
Talbird, G.	3	1	7
Pool, G.	0	0	0
Black, G.	2	0	4
Clark, G.	1	1	3
Totals	12	15	39

Savannah Five Beats Monroe.

MACON, Ga., Feb. 20.—(AP)—Exhibiting one of the smoothest teams appearing in the G. I. A. A. tournament, Savannah High tonight crushed Mongoe A. & M., 52 to 32.

LINEUP AND SUMMARY.

SAVANNAH (52)	G.	F.	TP.
Shore, F.	1	1	15
Capstid, F.	1	0	2
Futrelle, F.	5	2	12
Cheves, F.	0	0	0
W. Johnson, C.	6	1	13
Miller, C.	0	0	0
Jackson, G.	3	0	6
Mamalaxis, G.	0	0	0
G. Johnson, G.	2	0	4
Hollis, G.	0	0	0
Totals	24	4	52

MONROE A. AND M. (32)	G.	F.	TP.
Roy Farmer, F.	1	2	4
H. Farmer, F.	0	0	0
Stanton, F.	1	1	13
Hill, C.	1	0	2
Carr, C.	1	0	2
C. Henderson, C.	1	0	2
Mock, G.	3	2	8
Owens, G.	0	0	0
B. Henderson, G.	0	1	1
Totals	13	6	32

GIRLS' TOURNEY REACHES FINALS

CHAMBLEE, Ga., Feb. 20.—Decatur and Chamblee entered the finals of the fifth district girls' basketball tournament with victories tonight over Clarkston and Fairburn, respectively. The championship game between Decatur and Chamblee will be played Monday night, and Clarkston and Fairburn will play a preliminary.

Decatur High, after ragged playing in the first half when only three points were scored, came back strong in the second half to beat Clarkston, 10 to 5. The Clarkston team was held to one foul in the last period.

Hayes and McLennan played the best for the winners, while Ford played best for the losers.

LINEUP AND SUMMARY.

DECATUR (10)	Pos.	CLARKSTON (5)
Hayes (4)	R. F.	Johnson
McLennan (3)	L. F.	Beauchamp (1)
Happoldt	C.	Nuckalls
Rowland	R. G.	McLane
Hanson (3)	L. G.	Ford (4)

Substitutions: Decatur, Homiker; Clarkston, none.

Chamblee Beats Fairburn, 23 to 9.

Chamblee entered the championship game with an easy 23-to-9 victory over Fairburn.

Chamblee went into the lead early in the game and was never threatened. They were leading, 10 to 4, at the half and continued the consistent play in the second period.

Cross and Morris played best for the winners, while Lambert was outstanding for the losers:

LINEUP AND SUMMARY.

CHAMBLEE (23)	Pos.	FAIRBURN (9)
Cross (7)	R. F.	Cowart (1)
Morris (7)	L. F.	Duke
Hyde (6)	C.	Lambert (8)
M. Jones (2)	R. G.	Duren
Dove	L. G.	Smith

Substitutions: Chamblee, Blackwell, J. Jones; Fairburn, Boynton.

6th District Girls In Semi-Finals.

JONESBORO, Ga., Feb. 20.—Play continued at Hampton in the Sixth District Girls' Tournament with Roberta defeating Thomaston 29 to 14 and Molena defeated Fayetteville 27 to 7 in the afternoon. In the night games Monticello defeated Griffin high 25 to 19, and Jonesboro beat Gray 19 to 18.

WOLFPACK WINS.

RALEIGH, N. C., Feb. 20.—(AP)—North Carolina State's Red Terrors, leading all the way through, closed their Southern conference season here tonight with a 25-to-13 victory over the Cadets of V. M. I.

Petrel Gridman Hurt in Practice

Rudy Shouse, star freshman prospect for center on Coach Harry Robertson's Oglethorpe eleven, yesterday fractured a leg in a spring training scrimmage session at Hermance field.

Shouse was injured as he, with several other players, tangled up in an attempted tackle.

Earlier in the spring training season, which ends its eighth week Saturday, Wayne Pickard, whom Coach Robertson regarded as one of the outstanding tackle candidates to enter Oglethorpe in several seasons, was the victim of a similar injury.

Both Shouse and Pickard, outstanding performers on the freshman eleven of last fall, are regarded as varsity material and will join the squad again next fall.

STOP IN DUTCH INN
Sandwich Shoppe
Opens Today
Avondale

One-Man Track Team Pointing for Olympics

Joe Hall, 'Gator Ace, To Forego College Competition in Long Grind.

By Dillon Graham,
Associated Press Sports Writer.

GAINESVILLE, Fla., Feb. 20.—(AP)—Joseph Hall, Florida's one-man track team who placed third in the national decathlon last year, already is pointing for the 1931 event and the Olympics.

Almost victorious in his first participation in the gruelling ten-event track and field show at Philadelphia, Hall plans to forego his year's college competition with the University of Florida and prepare for the decathlon in the A. A. U. meet this summer at Lincoln, Neb.

And the intensive training program he has mapped out all works toward top condition for the international Olympic all-round championship in 1932.

Hall's absence will be a real blow to the Florida track team, which, under the tutelage of Nash Higgins, the Hoosier mentor, has not lost a dual meet in three years.

Higgins spotted Hall, a tall, graceful type of athlete, boxing in intramural competition early in his sophomore year. Hall had played some basketball and baseball in high school but knew nothing of other sports.

He became a star almost overnight. In his first track season he was fourth among Florida's point-scorers and a handy man in any event. And the next fall he took his first shot at football. The opening game found him starting at end.

KEY MAN.

And last year he was the key man of the track team and a fine wingman on the grid squad. Together with a couple of other Florida men, he bumped along to Philadelphia in a dilapidated car and, unheralded, won the high hurdles, took second in the high jump and the shot put and finished high enough in the other events to rank third at the close.

"I do not plan to compete in intercollegiate track this season, but to work on form. I hope to enter the decathon in the A. A. U. meet at Lincoln, Neb., this summer," he says. "Next year I want to engage in football and track, using the latter as training for the decathlon of the Olympics. This is only an ambition; I may not be able to make the team."

Joe receives his bachelor's degree in June, but will come back for additional study and athletic participation. He's also an average performer in basketball, baseball and boxing.

FORT MAC WINS AT AUGUSTA, 9-2

AUGUSTA, Ga., Feb. 20.—(UP)—Getting vengeance for two defeats, the Fort McPherson polo team romped over Augusta's four, 9 to 2, on Kissing Bower field here today.

James Minnick, Jr., was injured seriously when his leg was caught between two horses in a collision with Major G. H. Franke.

LAST 2 DAYS!
CHESTER MORRIS IN The Bat Whispers
MME. ZARA
Starting Monday ON THE STAGE
GREATER ATLANTA FASHION EXTRAVAGANZA
40—Beautiful Models—40
TOM BRANNON'S STAGE BAND
SEMON-WHITE DANCERS
Paramount THEATRE

AUDITORIUM
Thursday, February 26, 8:30 P. M.
ADMIRAL RICHARD E. BYRD in Person
Will Tell the Epic Story of
LITTLE AMERICA
Illustrated with Motion Pictures
Tickets on Sale at Cable Piano Co. Prices, $1.00, $1.25, $1.50, $2.00. Boxes, $2.50.
Auspices: Agnes Scott College

1. GEORGE BANCROFT in SCANDAL SHEET With CLIVE BROOK KAY FRANCIS
2. BOMBY and His RADIO GANG
3. JOE YOUNG & CO. "HOKUMOLOGY"
4. PAUL REMOS and TOY BOYS
5. IRVIN O'DUNNE & MARY DAYE
6. Added Attraction 12 BEAUTIES SHADOWGRAPH SPECTACLE
7. SENSATIONAL FAN ILLUSION
8. "Movie Memories" OLD-TIME NOVELTY
9. Paramount Sound News WINTON DOBBS
KEITH'S GEORGIA VAUDEVILLE

DICKERSON SET TO REFEREE GO

MIAMI, Fla., Feb. 20.—(AP)—"Pa" Stribling, promoter of the Johnny Risko-Mickey Walker fight here next Tuesday, announced today that Ed Dickerson, Grand Rapids, Mich., had been selected to referee the bout.

Dickerson was mutually agreed upon by Danny Dunn, Risko's manager, and Jack Kearns, Walker's manager, and the elder Stribling, to be third man in the ring.

Riverside Heads Plan Great, New Stadium

GAINESVILLE, Ga., Feb. 20.—A stadium with a seating capacity perhaps unequaled by any similar school in the country will be erected on the athletic field of Riverside Military academy, to be completed in time for the 1931 season, it was announced by Colonel Sandy Beaver, president of the academy.

Addition of more than 100 acres to Riverside athletic plant through the purchase by President Beaver of the property of the Chattahoochee Golf Club was said to give the school one of the largest properties of its kind in the south. The school property now covers 250 acres.

Colonel Beaver stated today that he had employed Burke and Stevens, Atlanta architects, to convert the club house into a suburban home in which he and his family will live.

BULLDOGS SET FOR SCRIMMAGE THIS AFTERNOON

Long Session To Climax Third Week of Practice at Georgia.

By Al Smith.

ATHENS, Ga., Feb. 20.—Slightly recovered from the effects of the "flu" epidemic, the Georgia Bulldogs were given a light workout this afternoon as Head Coach Harry Mehre prepared them for the climax of their third week of spring training tomorrow. The climax will be a two-hour scrimmage, the fourth of the year.

Six members of the Bulldog squad are temporarily "on the shelf" as a result of flu. Jodie White, Jim Hamrick, Buster Mott, Buddy McCrimmon, John Eckoff and Lewie Batchellor are stranded on the sidelines. White, Mott and Hamrick have light attacks, while McCrimmon and Eckoff are just recovering from the effects of being bedridden a couple of weeks. Batchellor is in the university infirmary.

Other ailing members of the Bulldogs' squad were out for their regular Thursday afternoon scrimmage yesterday, but were kept from doing anything more than light work. Several members of the squad were excused from practice today to keep them from too much exertion.

Saturday's scrimmage will end the third week of work. Next week they begin scrimmaging defensively against plays of their future opponents.

YAARAB TEMPLE ANNOUNCES
ROXY & HIS GANG (IN PERSON)
WITH
Madame Schumann-Heink
100 ARTISTS 100
WEDNESDAY FEB. 25TH
MATINEE 2:30 P.M.
PRICES 75c-1.00-1.50
NIGHT - 8:15 P.M.
PRICES 1.00-1.50-2.00
ONE DAY ONLY
MAKE YOUR RESERVATIONS NOW -Phone JA 3143
FOX

25¢ TILL 1 P.M. — 35¢ TILL 6 P.M. — 50¢ TILL CLOSING
CAPITOL
now PLAYING!
DOORS OPEN 11 A.M.
I felt two red eyes staring at me.. a livid face came closer and closer. I felt it's breath on my face, and then it's lips.....
CARL LAEMMLE Presents
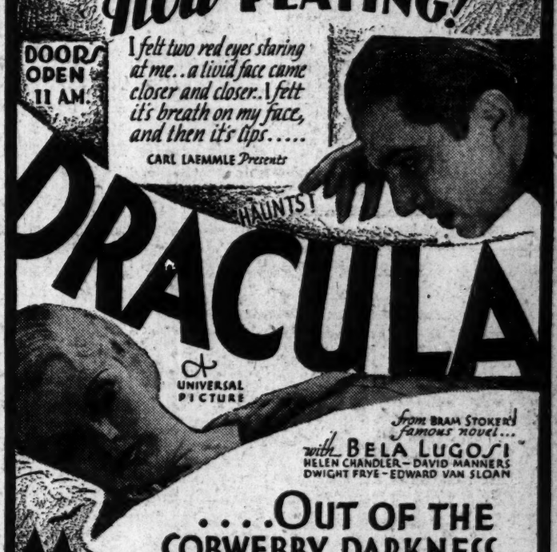
HAUNTS!
DRACULA
A UNIVERSAL PICTURE
From BRAM STOKER'S famous novel...
with BELA LUGOSI
HELEN CHANDLER—DAVID MANNERS
DWIGHT FRYE—EDWARD VAN SLOAN
....OUT OF THE COBWEBBY DARKNESS
OF AN AGE-OLD CASTLE HEAVY WITH THE DUST OF CENTURIES, COMES Dracula... THE TERRIBLE, THE FASCINATOR, THE DESTROYER..TO ROAM THE NIGHT FOR HIS WEIRD, WILD, BREATH-TAKING ADVENTURES!
CHILLS!
The play was great, but the picture is far greater!
plus the
SOUTHS GREATEST STAGE SHOW
A. B. MARCUS
"FLASHES OF THE GREAT WHITE WAY"
Another Marvelous REVUE
More Beauty—More Comedy—More SPEED!
No admission charge for children under 6 years of age accompanied by parents.

WASHINGTON BIRTHDAY WEEK
STARTS TODAY
OPEN 11:45—35c UNTIL 1 P. M.

A woman aflame . . . one who knew how to love . . . and a wide-eyed boy carelessly thrown together . . . But making a love bond so strong no force could separate them.
BODY AND SOUL
CHARLES FARRELL
And the Screen's New Incandescent Beauty
ELISSA LANDI
WITH
FANCHON & MARCO'S FASHION SHOW IDEA
Modes of Hollywood
WITH $20,000 IN NEWEST FASHIONS AUGMENTED BY
SEVERAL VAUDEVILLE ACTS INCLUDING
HALINE FRANCIS
SYVIA SHORE AND HELEN MOORE
ROYAL GASCOIGNE
DANNY JOY WALTER BRADBURY
12 UNISON STEPPERS AND HOLLYWOOD STUDIO MODELS
ALSO
SEVERAL OTHER FEATURES
4 BIG SHOWS TODAY
PEACHTREE at PONCE DE LEON
FOX
CHILDREN 10¢ ANYTIME

FURTHER GAINS MADE BY STOCKS

Daily Stock Summary.

	50	20	20	90
	Ind'ls.	R.R's.	Ut's.	Total
Friday	136.8x	105.1	185.5x	140.6x
Prev. day	135.0	105.0	183.7	138.9
Week ago	132.4	104.3	180.0	136.4
Month ago	121.4	99.3	162.7	125.2
Year ago	175.0	136.5	238.7	179.8
2 years ago	206.4	134.4	211.1	195.3
3 years ago	140.0	117.9	129.7	134.6
High (1931)	135.0	105.5	183.7	138.9
Low (1931)	118.6	95.2	159.3	122.8
High (1930)	202.4	141.8	231.3	205.8
Low (1930)	112.9	86.4	146.5	114.7
High (1929)	252.8	167.8	333.1	253.5
Low (1929)	141.3	117.7	156.3	140.2

x New 1931 highs.

Tone of the Markets.

NEW YORK.
STOCKS—Strong.
BONDS—Irregular.
CURB—Strong.
COTTON—Lower.

CHICAGO.
WHEAT—Steady.
CORN—Easy.
CATTLE—Steady.
HOGS—Higher.

What the Market Did.

	Fri.	Thurs.
Number of advances	453	410
Number of declines	330	356
Stocks unchanged	145	151
Total issues traded	757	717

BY JOHN L. COOLEY.

NEW YORK, Feb. 20.—(AP)—The bull party, which is beginning to feel at home in the stock market, successfully engineered another rally today.

Buying of the utility, chemical and, in the last hour, the motor issues hid a good deal of selling in stocks that lacked strong sponsorship, but profit-taking by traders looking for an extended week-end holiday was a minor influence. The turnover, 3,800,000 shares, was the largest of the week with the exception of Tuesday when the market sold off.

Aside from United States Steel which turned heavy after touching the new high of 149, industrials did moderately well. Coppers, oils and rails lacked color and so did most of the specialties, although Auburn soared 10. Allied Chemical's net gain of 9 1-2, representing all but a point of its maximum rise, stood out. National Distillers advanced 4 net, Du Pont 3, Davison Chemical 2 3-4 and United Carbon and Mathieson about 1 1-2.

A late spurt in American Telephone lifted it to 197 3-4, a new 1931 top, up 3 1-4, but International Telephone was the feature of the utility group, holding most of a 3-point rise. A 2-point jump in Radio, together with a smaller advance in Columbia Graphophone, revived reports that Radio was seeking to acquire Columbia through the latter's British subsidiary, H. M. V. Gramophone.

The motor stocks easily rolled upward in the late trading. A 3-point gain in Nash exceded the rallies in shares of other manufacturers, but Hupp, General Motors and Mack Trucks closed 1 to 1 1-2 higher. Hudson's response to the dividend cut was a 2-point advance, much of which was retained.

Bonds were very dull. July wheat nearly touched 71 cents and then lost its strength, closing nominally lower. Final corn quotations were off 1-4 to 1 cent. Realizing made cotton reactionary and it lost 90 cents to $1.10 a bale net.

The most cheerful bit of news was the report that the volume of building contracts in the first half of February had turned upward, the daily average for that time being about $2,500,000 above the January figure. Maintenance of the present rate of increase through this month would mean a better than seasonal gain.

Exchanges of the Spanish-speaking nations displayed uniform strength, especially the peseta which again rallied sharply.

Local Bank Clearings —Other Quotations

Friday	$6,633,202.04
Same day last year	7,414,812.75
Decrease	$ 781,610.71
Same day last week	6,205,687.10
Same day 1929	Holiday
Same day 1928	7,616,963.35

C. S. Products. Market Basis, Atlanta.
Crude oil basis prime tank....$ 6.38
C. S. basis grade car lot f.o.b. Ga., pts 26.00
C. S. meal Georgia com rate to points ..... 23.00@23.50
C. S. meal, 7% car lot f. o. b. Atlanta ..... 34.00@35.50
C. S. hulls, loose, Atlanta..... 10.00@10.50
C. S. hulls, sacked, Atlanta.. 12.50@13.00
Linters, first cut ..... .03 @ .03½
Linters, second cut ..... .01 @ .01½
Linters, clean mill run ..... .01½@ .02

Money Market.

NEW YORK.

NEW YORK, Feb. 20.—Call money steady, 1½ per cent all day. Time loans steady: 60 days 1½@1½; 3-4 months 1½@2; 5-6 months 2½@2½; prime commercial paper 2½@2½; bankers' acceptances unchanged.

Foreign exchanges irregular. Great Britain in dollars, others in cents.

Great Britain: Demand 4.85½; cables 4.85¾; 60-day bills 4.83.

France: Demand 3.91½; cables 3.92.

Italy: Demand 5.23; cables 5.23¾.

Demands: Belgium 13.93½; Germany 23.75; Holland 40.10; Norway 26.72½; Sweden 26.75; Denmark 26.72½; Switzerland 19.27½; Spain 10.54; Greece 1.29½; Poland 11.25; Portugal 4.50; Czecho-Slovakia 2.96; Jugo-Slavia 1.75½; Australia 14.05; Rumania .59½; Argentina 33.00; Brazil 8.60; Tokyo 49.40; Shanghai 28.25; Montreal 99.98 7-16; Mexico City (gold peso) 46.30.

Bar silver 29½.

LONDON.

LONDON, Feb. 20.—Bar silver 12 3-16d per ounce. Money 2 per cent. Discount rates: Short bills and three months 2½@2 11-16 per cent.

TREASURY STATEMENT.

WASHINGTON, Feb. 20.—Treasury receipts for February 18 were $7,141,353.93; expenditures $7,580,450.79; balance $161,226,693.08.

Customs receipts for the month to the close of business February 18, $16,363,188.33.

Miscellaneous Markets.

DRY GOODS.

NEW YORK, Feb. 20.—Wide sheetings, sheets and pillow cases will be unchanged in prices from the current lists as the large producers is offering March, April and May deliveries at the old list and subject to the usual discounts. Other producers are following this policy. Print cloths and sheetings ruled firm today and sales of moderate volume were reported. More activity was reported in fine goods. Wool goods continued in fair demand. Burlaps were slightly easier. Raw silk was quiet.

METALS.

NEW YORK, Feb. 20.—Copper firm; electrolytic spot and future 10½. Iron quiet, uncharged. Tin firm: spot and nearby 27.25; future 27.40. Lead steady; spot New York 4.80; East St. Louis 4.40. Zinc easy; East St. Louis spot and future 3.95. Antimony 7.12.

RUBBER.

NEW YORK, Feb. 20.—Rubber futures closed steady: March 7.40; May 7.60; July 7.80. New contracts: March 7.45; May 7.65; July 7.90. Spot, smoked ribbed 7½.

Naval Stores.

JACKSONVILLE.

JACKSONVILLE, Fla., Feb. 20.—Turpentine firm, 39½; sales 115; receipts 129; shipments 263; stock 13,333.

Rosin firm; sales 93; receipts 1,168; shipments 802; stock 106,536.

Quote: B 2.75; D 3.30@3.40; E 3.90; F 4.10; G 4.20; H 4.30; I 4.35; K 4.55; M 4.70; N 5.15@5.20; WG 6.50; WW 7.25; X 7.30.

SAVANNAH.

SAVANNAH, Feb. 20.—Turpentine firm, 39½; sales 60; receipts 102; shipments none; stock 17,917. Rosin firm; sales none; receipts 448; shipments none; stock 171,292.

Quote: B 2.80; D 3.40; E 3.90; F 4.10; G 4.20; H 4.25; I 4.25; K 4.30; M 4.80; N 5.25; WG 6.53; WW 7.30; X 7.30.

STOCK EXCHANGE SEAT TO SELL FOR $300,000

NEW YORK, Feb. 20.—Arrangements have been made for the sale of a New York Stock Exchange membership at $300,000, an increase of $5,000 from the previous sale.

Complete New York Stock Exchange Quotations

NEW YORK, Feb. 20.—Following is the complete closing list of today's transactions on the New York Stock Exchange:

STOCKS.

Sales (In Hundreds.)	High.	Low.	Close
—A—			
9 Abitibi P & P	10½	10½	10½
2 Abiti P&P pf	40	40	40
60 Adams Exp	22½	22½	22½
420 Ad Exp pf	90	90	90
3 Addressog	23	22½	23
8 Advance Rume	4½	4½	4½
3 Advan Rum pf	19½	19	19½
12 Ahumada L	9	9	9
189 Air Reduc	104½	101	103
53 Air Way E Ap	10½	9½	10
45 Alaska Jun	9½	8½	9
2 APW Pap	7	6½	6½
116 Alleghany	11½	11½	11½
2 Alleg Steel	46½	46	46½
243 Al Chem & Dye	178	168½	177
195 Allis Ch Mfg	39½	38½	39½
1 Alpha P Cem	17½	17½	17½
31 Amerada	19½	19	19½
13 Am Ag Chem of Del	29½	28½	28½
12 Am Bank Note	60½	58½	60½
80 Am Bank N pf	66	65	66
11 Am Brake Shoe	37	36½	37
91 Am Brown B El	12½	11½	11½
50 Am Brown B pf	63	57½	58
556 Am Can	125½	123½	125½
6 Am Car & Fdy	36½	35½	36
10 Am Chain	35	33½	35
14 Am Chicle	45½	44½	45½
12 Am Colortype	19	16	19
16 Am Comi Al	12½	12½	12½
1 Am Encaus Til	11½	11½	11½
2 Amer Europ	29½	28½	29½
725 Am & For Pow	42½	41½	42½
5 Am & For Pow 6% pf	86	85½	86
1 Am & FP 7% pf	97½	97½	97½
6 Am & FP 2d 7% pf	73½	73	73½
1 Am Hawaii SS	81	81	81
17 Am Home Prod	59	58	59
8 Am Ice	31	29½	31
79 Am Internat	23	22½	22½
19 Am La Fr & F	1½	1½	1½
20 Am La F pf	9½	9	9½
9 Am Loco	27½	26½	26½
1 Am Loco pf	80½	80½	80½
29 Am Mach & F	41	40½	40½
1 Am Mach & Met	4½	4½	4½
8 Am Metal	22½	21½	22
238 Am Nat Gas pf	28½	27	28½
104 Am Pow & L	56½	54½	55½
7 Am P&L 6% pf	99	98	99
2 Am P&L pf A stp	80½	80	80
129 Am Rad St San	19½	18½	19
10 Am Republ	10½	9½	10
225 Am Roll Mill	37½	36½	36½
41 Am Saf Raz	64½	63	64½
5 Am Ship & Com	1	1	1
47 Am Smelt & R	53½	52	53½
1 Am Snuff	41	41	41
2 Am Solv & Ch	4½	4	4½
3 Am Sol & C pf	9½	9	9
49 Am Steel Fdrs	31½	29½	30
30 Am Steel F pf	113	112½	113
3 Am Stores	44	44	44
17 Am Sugar Ref	54½	53½	53½
140 Am Tel & C	22½	20½	21½
139 Am Tel & Tel	197½	195	197½
121 Am Tob B	116½	115	116½
43 Am Tob B	118	116½	117½
48 Am Wat Wks	71½	69½	69½
18 Am Wat Wks cts	70½	69½	70½
1 Am WW 1st pf	102½	102½	102½
1 Am Woolen	9½	9	9½
14 Am Wool pf	34	32½	33½
1 Amoskeag	18	18	18
2 Am Zinc L & S pf	38	35½	38
50 Am Zinc L & S	6½	5½	6
160 Anaconda	39½	38½	39½
7 Anacon W & C	24	24	24
11 Anchor Cap	34½	33½	34
1 Andes Cop	17½	17½	17½
14 Archer Dan M	17½	17½	17½
2 Armour Del pf	62	62	62
232 Arm of Ill A	3½	3½	3½
43 Arm of Ill B	2½	2½	2½
29 Arm of Ill pf	33½	30½	30½
1 Arnold Const	5½	5½	5½
10 Artloom	7½	7½	7½
14 Assd App Ind	27½	26½	27
37 Assd Dry Gds	28	26½	27
12 Atch T & S F	200½	199½	200½
2 Atchison pf	106½	106½	106½
94 Atlantic Ref	22½	21½	22½
8 Atlas Pow	52½	51	51½
10 Atlas Pow pf	99½	99½	99½
1 Atlas Stores	11½	11½	11½
194 Auburn Auto	201	187	199
18 Autosales	2½	2	2
30 Autosales pf	4½	4½	4½
107 Aviation Corp	4½	4½	4½
—B—			
29 Baldwin Loc	25½	24½	25
50 Bald Loc pf	97	97	97
58 Balt & Ohio	84½	84	84
5 Bang & Ar	63½	63	63½
100 Barker Bros	7½	7	7
37 Barnsdall A	13½	13	13½
37 Beatrice Cr	79½	76	78½
1 Belding Hem	3½	3½	3½
6 Belg N Ry pte pf	78½	78½	78½
363 Bendix Aviat	24½	23½	24½
13 Best & Co	41	40½	40½
232 Bethlehem St	64½	63½	64½
2 Beth St 7% pf	121½	121½	121½
24 Blaw Knox	27½	26½	27½
150 Bloomingdale	17	17	17
4 Bohn Alum	34	33½	34
1 Bon Ami	63	63	63
1 Booth Fish	3	2½	3
6 Booth F 1st pf	17½	12	17½
100 Borden	74½	73½	74½
129 Borg Warner	29½	28½	28½
2 Boston & Me	66	65	66
263 Briggs Mfg	21½	20½	21
15 Briggs & Strat	24	22½	24
4 Brockway Mot	3½	3½	3½
50 Brock Mot pf	21	20½	21
21 Bklyn Man Tr	64½	63	63
2 Bklyn M Tr pf	92½	92½	92½
15 Bklyn Un Gas	118½	117½	118½
6 Bruns T & Ry	9	8½	8½
9 Bucyrus Erie	20½	19	19½
2 Bucy E pf cvt pf	83½	83½	83½
2 Buck Cop	3	2½	3
1 Budd Mfg	4½	4½	4½
135 Budd Wheel	12½	11½	12
11 Bullard Co	20½	20	20½
10 Bulova Watch	14½	14½	14½
1 Burns Bros A	26½	26½	26½
1 Burns Bros B	6	6	6
10 Burns Bros pf	70	70	70
22 Burr Ad Mach	30½	29½	30½
1 Bush Term	30	30	30
11 Butte & Sup M	1½	1½	1½
3 Butterick	14	13½	13½
793 Byers Co	69½	66	68½
—C—			
2 Calif Pack	49½	49½	49½
5 Calumet & Ariz	40½	40	40½
9 Calumet & Hec	10½	9½	10
9 Campbell W'r	13	11½	13
59 Canada D & Ale	36½	35	36½
30 Canad Pac	44½	44½	44½
1 Cannon Mills	19½	19½	19½
1 Cap Adm pf A	34½	34½	34½
10 Caro C & O stp	100	100	100
305 Case J I	126½	123½	126½
260 Case J I pf	113	113	113
95 Caterpil Tr	52	50½	51
9 Celotex Co	9½	9	9½
4 Celotex cfts	7½	6½	7½
19 Century Rib M	5½	4½	5½
29 Cerro de Pas	28½	27½	27½
1210 Checker Cab	22½	21½	22½
29 Ches & Ohio	44½	44	44
16 Ches Corp	59	49½	59
1 Chi Gt West	7½	7½	7½
3 Chi Gt W pf	23½	23½	23½
8 Chi M St P&P	7½	7	7
20 Chi M St P&P pf	13½	13	13½
17 Chi & N W	44	43½	43½
86 Chic Pneu T	13	11½	13
1 Chi Pneu T pf	30½	30½	30½
5 Chi Rock I & P	60½	60½	60½
1 CRI & P 6% pf	87	87	87
1 CRI & P 7% pf	100	100	100
6 Childs Co	32½	32½	32½
632 Chrysler	222½	209½	214½
220 City I & F pf	81½	81	81½
6 City Stores	3½	3½	3½
40 City Stor A	24½	24½	24½
10 Cluett Pea pf	100	100	100
16 Coca Cola	168	165	166
8 Colgate Palm	49½	48½	49
18 Coll & Alk	12½	11½	12½
41 Col Fuel & Ir	31½	30	30½
219 Colum G & E	41	39½	40½
2 Col G&E pf A	107	107	107
678 Colum Graph	12½	11½	12½
39 Colum Carb	107½	104½	106
14 Comi Credit	21	20½	20½
29 Com Cr 6½ pf ww	85	83	83
20 Com Invest Tr	30½	30½	30½
5 Com Inv Tr cv pf	85½	85½	85½
1 Com Inv Tr 7s pf	102	102	102
320 Comi Solv	20½	19½	20½
150 Comwl So	10	9½	10
4 Comwlth & pf	98½	98	98
31 Congoleum Na	11½	11	11
6 Congress Cig	29½	29	29
17 Consol Cigar	87	84	85½
10 Consol Cig pf	77	77	77
240 Cons Cig 6½ pf	67½	66½	66½
9 Cons Film	14½	14	14½
2 Cons Film pf	18½	17½	18½
138 Consol Oil	97½	96½	97
1 Cons RR Cu pf	40	40	40
3 Consol Text	4	4	4
1 Container A	7½	7½	7½
27 Cont Bak A	28	27½	27½
10 Cont Bak B	3	2½	3
11 Cont Can	58½	58	58½
5 Cont Diam Fib	12½	12½	12½
3 Cont Ins	50½	50½	50½
15 Conti Mot	3½	3½	3½
60 Conti Oil Del	11½	10½	11½
58 Conti Shares	10½	10	10½
13 Corn Prod	83½	82½	86
230 Corn Prod pf	143½	142½	143
30 Cosden Oil	30½	29½	29½
60 Cr Mer A cfts	16	16	16
4 Cream of Wh	29½	29½	29½
9 Crown Cork	27	26½	26½
5 Crown Cork pf	84½	84½	84½
10 Crown W P 1st pf	67½	67½	67½
1 Crucible Stl	61	61	60
6 Cuba Co	5	5	5
20 Cuba R R pf	42½	42½	42½
3 Cuban Am S	4	4	4
20 Cuban Am S pf	27	27	27
1 Cuban Cane Prod	1½	1½	1½
4 Cudahy Pack	47½	47	47½
3 Curtis Pub	91½	91	91
35 Curtiss Wright	4½	4½	4½
8 Curtiss W A	63	63	63
100 Cushman's Sons pf	105½	105½	105½
20 Cushman S 8% pf	100	100	100
5 Cutler Ham	33	32½	33
—D—			
82 Davison Chem	21½	19½	21½
2 Dayton A Co pf	21½	21½	21½
4 Devoe & Ray A	18½	18½	18½
90 Diamond Mat	21½	20½	21
1 Diam Mat pf	93½	93½	93½
1 Dome Mines	104	104	104
14 Dominion St	19½	19	19½
70 Drug Inc	71½	70½	71½
230 du Pont de Nem	93½	93½	93½
1 du Pont deb	121½	121½	121½
—E—			
13 Eastern Roll	11½	11	11½
25 Eastman Kod	172½	170½	172
20 East Kod pf	131½	131½	131½
76 Eaton Ax & S	19½	18½	18½
1 Elting Sch pf	65	65	65
272 El Auto L	64½	62½	64½
14 El Boat	3½	3	3½
200 El Pow & Lt	53½	53½	54½
7 El P&L 6s pf	93½	93½	93½
1 El P&L pf	107	107	107
82 El Stor B	60½	59	60½

Sales (In hundreds).	High.	Low.	Close
2 End Johs pf	100	100½	100½
2 Eng P Ser	44½	42	42
1 Eng P S 5½ pf	86	86	86
7 Equit Off Bdg	32½	31½	32½
1 Erie R R	35½	35½	35½
1 Erie 1st pf	42½	42½	42½
24 Eureka Vac Cl	11½	11	11½
—F—			
9 Fairbanks Mor	26½	25	26½
10 Fairbanks M pf	104	104	104
5 Fash Park As	6	6	6
1 Fash Park pf	18	18	18
1 Fed M & S pf	94	94	94
6 Fed Screw	14	13½	14
7 Fed Wat S	28½	28½	28½
2 Fid P Fire Ins	55	54½	55
70 Filene's Sons pf	90	90	90
3 Firestone T & R	17½	17½	17½
6 Firest T & R pf	59½	59½	59½
58 First Nat St	53½	50½	53
24 Fisk Rubber	3	3	3
40 Fisk R 1st pf	2½	2½	2½
10 Fisk R 1st pf cvt	2½	2½	2½
1 Follansbee	17½	17½	17½
257 Foster Wheel	64½	62½	64
2 Foundation	10½	10½	10½
12 Fourth N Inv	31½	30½	31½
206 Fox Film A	37½	36½	37
167 Freeport Tex	42	40½	41½
—G—			
11 Gabriel A	6½	5½	5½
50 Gamewell	58½	57½	57½
1 Gardner Mot	1½	1½	1½
5 Gen Am Invest	6½	6½	6½
39 Gen Am Tank	69½	60	60½
37 Gen Asphalt	45½	43½	44½
12 Gen Bronze	9	8½	9
10 Gen Cable	9½	8½	9½
4 Gen Cable A	18½	18½	18½
10 Gen Cable pf	48	48	48
4 Gen Cigar	45	45	45
609 Gen Elec	51½	50½	51
2 Gen Elec spl	11½	11½	11½
91 Gen Foods	54½	54	54½
146 Gen G&El A	7½	7½	7½
2 Gen G&El cv pf	69½	69½	69½
30 Gen G&E $8 pf A	91	91	91
10 Gen G&E $7 pf A	85	85	85
4 Gen Mills	46½	46½	46½
6 Gen Mills pf	98½	97½	98½
200 Gen Mot	43½	43	43½
1 Gen Mot pf	100	100	100
3 Gen Out Adv	9½	9½	9½
1 Gen Out Adv pf	20½	20½	20½
40 Gen Pr Ink pf ww	73	70	73
12 Gen Pub Serv	19½	19½	19½
45 Gen Rail Sig	80½	76	78½
19 Gen Real & Ut	6	5½	6
17 Gen Refract	52½	51	53
36 Gen Thea Eq	15½	14½	14½
112 Gillette Saf R	32½	32	32
7 Gillette cv pf	67½	67½	67½
36 Gimbel Bros	7½	7½	7½
1 Gimbel pf	47½	47½	47½
70 Gildden Co	16½	15½	15½
20 Gildden pr pf	71½	71½	71½
41 Gobel Adolph	8½	7½	8
101 Gold Dust	39½	38½	38½
67 Goodrich	18½	18	18½
100 Goodyear T	48½	46½	48
18 Goth Silk H	10½	9½	10½
10 Goth Silk H pf xw	55	55	55
23 Graham Paige	4½	4½	4½
41 Granby Con M	20½	19½	19½
7 Grand Stl St	23½	23½	23½
34 Grand Union	16½	15½	16
2 Grand Un pf	40½	40½	40½
17 Granite C St	26½	25½	26
5 Grant W T	32½	32	32
14 Gt No Ry pf	68½	67½	68
6 Gt Nor Ir Ore ctf	21½	21½	21½
2 Gt West Sug	9½	9½	9½
26 Grigsby Grun	4½	4½	4½
1 Gulf St Steel	20½	20½	20½
—H—			
26 Hahn Dept St	8½	8	8½
7 Hall Print	16	16	16
30 Hanna pf	94	94	94
18 Harb Walker	42½	42½	42½
4 Hartman A	10½	10	10
69 Hartman B	7½	6½	7½
14 Hayes Body	4½	4½	4½
3 Hercules Mot	16½	15	16½
4 Hershey Choc	94½	93½	94½
5 Hersh cvt pf	97½	97	97½
1 Hoe & Co A	7	7	7
34 Houd-Her B	7½	6½	7
2 Household F pf	61½	61	61
83 Houston Oil	58½	54½	57½
64 Houston Oil new	12½	11½	12½
29 Howe Sound	27½	26½	26½
134 Hudson Mot	23½	21½	23
320 Hupp Motor	12½	11½	12½
—I—			
2 Illinois Cent	86½	86½	86½
2 Illinois Cent pfd	108	108	108
1 Indian Refin	3½	3½	3½
85 Indust Ray	82½	79	81½
6 Inger Rand	170½	170	170
2 Inland Stl	70	68½	70
13 Inspirat Cop	10½	10½	10½
3 Insuransh Del	8½	8½	8½
8 Insuransh of Mid	8½	8½	8½
10 Interb Rap Tr	30½	29½	29½
4 Intercon Rub	3	3	3
2 Interb Rap Tr cod	30½	30½	30½
1 Interlake Ir	14½	14½	14½
10 Internatl Agri	4½	4½	4½
3 Int Agr pr pf	48½	48½	48½
7 Int Bus Mach	173	172½	173
4 Int Carrier Ltd	11½	11½	11½
14 Int Cement	59½	59½	59½
10 Int Comb E	3½	3½	3½
5 Int Comb E pf	35½	35	35½
48 Int Harvest	58½	57½	57½
28 Int Hydro El A	29½	28½	28½
6 Int Match pfc pf	66½	65½	66½
3 Int Mer M cfts	16	16	16
887 Int Nick Can	19½	18½	18½
1 Int Nick C pf	120	120	120
5 Int Pap & P A	8½	8½	8½
3 Int Pap & P B	5½	5	5½
1 Int Pap & P C	3½	3½	3½
4 Int Pap & P pf	36	35	36
20 Int Print I pf	54	54	54
25 Int Salt	39½	39½	39½
10 Int Silver pf	80	80	80
1214 Int Tel & Tel	198½	195½	197½
47 Interst Dept St	21½	20½	21
1 Intertype	18	18	18
2 Invest Equity	8½	8½	8½
—J—			
2 Jewel Tea	53½	53½	53½
128 Johns Manville	74½	72½	73½
20 Johns Manv pf	125	125	123
53 Jordan Motor	1½	1½	1½
—K—			
1 Kan City Sou pf	62½	62½	62½
104 Kayser J	22½	21½	22
7 Kelly Spring	1½	1½	1½
80 Kelly So St pf	14	13½	14
3 Kelsey Hay Wh	27½	27½	27½
228 Kelvinator	13½	12½	13½
20 Kendall pf	39½	38	38½
102 Kennecott	29½	29	29½
4 Kolster Rad	1½	1½	1½
20 Kresge S S	27½	26½	26½
2 Kress S H	54½	54½	54½
83 Kreug & Toll	21½	21½	21½
4305 Kroger Groc	27½	27½	27½
—L—			
23 Lambert	82½	81½	81½
2 Lee Rub & T	3½	3½	3½
3 Lehigh Port C	18	18	18
3 Leh Val RR	55	55	55
2 Lehigh Val C	6½	6½	6½
15 Lehman Corp	66	65½	66
14 Lehn & Fink	32½	31½	32
3 Libbey O Ford Gl	14	14	14
3 Ligg & Myers	87½	87	87
29 Ligg & My "B"	88½	87½	88
3 Lima Loco	30½	29½	29½
2 Link Belt	32	32	32
56 Liquid Carb	54½	51½	53½
831 Loew's	62½	61½	62
1 Loew's pf xw	97½	97½	97½
40 Lorl	4½	4½	4½
16 Loose Wil Bis	54½	53	54½
854 Lorillard (P)	18	16½	17
1 Louisiana Oil	4½	4½	4½
34 Louis G & E A	32½	32½	32½
2 Louisv & Nash	106½	106½	106½
33 Ludlum Steel	18½	17½	18
1 Ludlum St pf	45	45	45
—M—			
1 MacAnd & Forb	24½	24½	24½
40 MacAnd & F pf	99	99	99
67 Mack Trucks	43½	42½	43½
12 Macy (R H)	98½	97½	98
2 Mad Sq Gar	5½	5½	5½
7 Magma Cop	26	25½	25½
10 Manati Sug	3	3	3
50 Manati Sug pf	7½	6½	7½
7 Manh E Ry gtd	36½	35½	36
1 Manh Shirt	10½	10½	10½
21 Marine Midl	23½	22½	23
20 Market St Ry	1½	1½	1½
30 Mark S R 2nd pf	6½

DULLNESS MARKS BOND SESSION

Daily Bond Averages.

	10 Ind'ls.	10 RR's.	10 Ut's.	30 Total
Friday	89.8	104.6	100.1	98.1
Prev. day	89.8	104.4	100.1	98.1
Week ago	90.0	104.6	99.4	98.1
Month ago	89.4	104.6	99.4	97.8
Year ago	92.9	105.0	98.1	98.7
2 years ago	94.4	103.8	99.0	99.1
3 years ago	97.0	108.7	100.9	102.2
High (1931)	90.4	105.7	100.6a	98.7
Low (1931)	85.8	102.7	98.4	96.2
High (1930)	94.9	109.8	101.4	101.9
Low (1930)	85.3	97.3	96.6	92.6
High (1929)	95.3	106.0	99.8	99.9
Low (1929)	90.4	100.8	96.0	96.3

BY DONALD C. BOLLES.

NEW YORK, Feb. 20.—(AP)—The bond market held steady today as the volume of business slumped to the lowest level of the year.

A little activity in convertible issues, the natural sequence to the bullish trend of shares, and strength of several European bonds offered about the only relief from the dullest session since the first week in January. The day's transfers amounted to only $8,100,000.

Domestic investment issues appeared to be marking time, and moved in a narrow, irregular groove. A few high-grade rails and utilities advanced fractionally to the best levels of the year but there was a noticeable lack of enthusiasm on the part of buyers and many issues that have been moving forward closed at prices slightly lower. Interest in United States governments was only nominal and turnover was the smallest of the week. Prices were lower, Liberty 3 1-2s and Treasury 4s sagging 1-8 and Treasury 3 3-8s dipping 3-8s.

The inquiry for some of the standard foreign government bonds picked up. There was a large demand for Italian 7s and they reached a new year's peak. British 5 1-2s sold at a new high at 107 and closed at 106 3-4 for a net advance of 1-2.

SPINNING INDUSTRY PRODUCTION GAINS

WASHINGTON, Feb. 20.—(AP)—The cotton spinning industry was reported by the census bureau today to have been operated during January at 80.8 per cent capacity on a single shift basis, compared with 76.1 per cent in December and 100.3 per cent in January last year.

Spinning spindles in place January 31 totaled 33,345,152, of which 25,611,458 were active at some time during the month, with the average number operated during the month being 26,935,487, compared with 33,567,102, 25,525,820 and 25,339,058 for December and 34,630,866, 29,198,134, and 34,733,046 for January last year.

Active spindle hours for January totaled 6,859,871,952 or an average of 191 hours per spindle in place, compared with 5,516,378,249 and 176 in December and 8,173,380,372 and 236 in January last year.

8 NORTH CAROLINA BANKS REOPENED

ASHEVILLE, N. C., Feb. 20.—(AP) Eight western North Carolina banks, closed last fall, have reopened under plans approved by the state banking department.

The reopened banks are:

Bank of French Broad, at Marshall, Marion county; Swannanoa Bank & Trust Company, Buncombe county; Bank of Clyde, Haywood county; Bank of Fletcher, Henderson county; Citizens Bank of Yancey County, at Burnsville; Bank of Mars Hill, Madison county; Citizens Bank at Bryson City, Swain county, and the Clay County bank at Haynesville.

MICHIGAN STEEL PLANT TO RESUME OPERATIONS

YOUNGSTOWN, Ohio, Feb. 20.—(AP)—Operations at the Monroe (Mich.) plant of the Newton Steel Company will be resumed "not later than March 1," officials of the company said here today.

John H. Fitch, Jr., vice president, said "We don't know just yet how extensive the operations will be but we plan to resume operations of part of the hot mills and the finishing mills."

The plant has been closed for nearly eight months.

Live Stock

ATLANTA.

Live stock quotations below are furnished daily by the White Provision Company, corner of Howell Mill road and Fourteenth street.

HOG MARKET.

Mix fed hogs, heavy packers, No. 1..$6.40
Mix fed hogs, light packers 5.90
Mix hogs, roughs 4.90
Mix fed hogs 6.40
Mix fed hogs, No. 4 ..... 4.40
Corn fed hogs, No. 1 ..... 7.25
Corn fed hogs, No. 2 ..... 6.55
Corn fed hogs, roughs 5.25

CATTLE MARKET.

Good fed steers ..... $7.50@8.00
Medium fed steers ..... 6.00@7.00
Plain fed steers ..... 4.00@5.00
Good heifers ..... 7.50@8.00
Medium heifers ..... 6.00@7.00
Plain heifers ..... 4.00@5.00
Good cows ..... 4.50@5.00
Medium cows ..... 3.50@4.00
Cutters ..... 3.00@3.25
Canners ..... 2.50@2.75
Bulls ..... 3.50@4.50

CHICAGO.

CHICAGO, Feb. 20.—Hogs: Receipts 24,000, including 13,000 direct; active, 25-35 cents up on weights below 250 pounds; others 15-25 cents higher; top $7.75; bulk 140-200 pounds $7.50@7.65; 210-320 pounds $6.50@7.50; pigs $6.75@7.25; packing sows $5.85@6.15; 140-160 pounds at $7.50@7.75; 160-200 pounds $7.50@7.75; 200-250 pounds $6.90@7.60; 250-350 pounds $6.40@7; slaughter pigs 100-130 pounds $6.05@7.50.

Cattle: Receipts 13,000; calves 1,000; fed steers and yearlings steady, with week's uneven downturn; all grades getting a little action, but kinds suitable for shippers in broadest demand; kinds selling at $9 upward; bulk $7@8.50, with best heavies at $10.60; light yearling heifers bulking at $6.50@7.25, and selling at a new low. Slaughter cattle and vealers: Steers 600-900 pounds $8@11.50; 900-1,100 pounds $8.25@11.50; 1,100-1,300 pounds $8.50@11.50; 1,300-1,500 pounds $8.75@11.50; heifers, 550-850 pounds $6.75@9.75; cows 4.50@6.50; bulls (yearlings excluded) (beef) $4.75@6; vealers (milk fed) $8@10; medium $7@8; stockers and feeder cattle; steers 500-1,050 pounds $6.75@8.25.

Sheep: Receipts 13,000; choice fat lambs fully steady; spots stronger; other grades and classes mostly steady with weak tendency; numerous loads choice 70-90-pound lambs $8.85@9 to outsiders. Lambs, 90 pounds down $8@9.10; ewes, 90-150 pounds $3.50@5; feeding lambs, 60-75 pounds $7.75@8.25.

KANSAS CITY.

KANSAS CITY, Feb. 20.—Hogs: Receipts 2,500; uneven, 10-25c higher; top $7.15; packing sows $5.25@5.75; stock pigs $6.25@6.90.

Cattle: Receipts 400; calves 100; mostly steady; steers, good and choice, 600-1,300 pounds $7.50@11; 1,300-1,500 pounds $7.75@11; common and medium 600 pounds up $5@7.75; heifers, good and choice, 550-850 pounds $6.50@9.50; cows, good and choice $4.50@6; vealers, milk-fed, medium to choice $6@10; stocker and feeder steers, good and choice, all weights $6.25@8.50.

Sheep: Receipts 4,000; opening sales lambs steady; lambs, good and choice, 90 pounds down $7.50@8.35; medium, 90 pounds down $6.50@7.50; ewes, medium to choice, 150 pounds down $3.25@4.75.

EAST ST. LOUIS.

EAST ST. LOUIS, Ill., Feb. 20.—Hogs: Receipts 8,500; 15c to 25c higher; sows strong; pigs steady to 15c higher; bulk 60-210 pounds $7.40@7.60; top $7.65; 220-250 pounds $7@7.30; 260-350 pounds $6.50@6.85; 100-130 pounds $7@7.35; sows largely $5.50@5.75.

Cattle: Receipts 1,000; calves 500; steers weak, tendency lower in slow trade; cows largely $4.25@5.25; low cutters $2.75@3; medium bulls quotable at $4.50 down; good and choice vealers $10.25.

Bond Dealings on New York Stock Exchange

NEW YORK, Feb. 20.—Following are today's high, low and closing prices of bonds on the New York Stock Exchange and the total sales of each bond.

United States Government Bonds (dollars and thirty-seconds.)

Sales (In $1,000.) High. Low. Close.
17 Lib 3½s '32-47 .... 101.22 101.22 101.22
13 Lib 1st 4¼s '32-47 102.29 102.26 102.28
172 Lib 4th 4¼s '33-38 103.23 103.19 103.20
3 Lib4th4¼s reg '33-38 103.15 103.13 103.13
2 Treasury 4¼s '47-52. 111.9 111.9 111.9
3 Treas 4s '44-54 .... 107.10 107.10 107.10
25 Treas 3¼s '43-47 .... 101.24 101.24 101.24

CORPORATION BONDS.

—A—

Sales (In 1,000.) High. Low. Close.
2 Albany & Susq 3½s '46 .. 89½ 89½ 89½
20 Alleghany Corp 5s '44 .. 86½ 86 86½
10 Alleghany Corp 5s '49 .. 84½ 84 84
26 Alleghany Corp 5s '50 .. 84½ 83½ 84½
18 Allis Chal 5s '37 ..... 102 101½ 101½
50 Am Ac Foreign P 5s 2030 84½ 84½ 84½
1 Am Beet Sug cvt 6s '35 42 42 42
7 Am Chain sf 6s '38 .... 101½ 101½ 101½
6 Am I G Chem 5½s '49 .... 100½ 100 100½
7 Am Internat'l 5½s '49 .. 92½ 92½ 92½
6 Am Metal 5½s '34 ..... 93 93 93
14 Am Nat Gas 6s '42 .... 37½ 37 37
5 Am Smelting 5s '47 .... 102½ 102½ 102½
3 Am Sugar Ref 6s '37 .. 103½ 103½ 103½
28 Am Tel & Tel 5½s '43 .. 109 108½ 108½
8 Am T & T cvt 5s '46 .. 106½ 106 106½
28 Am T & T sf 5½s '60 .. 107 106½ 107
75 Am T & T 5s '65 ..... 106½ 106½ 106½
30 Am T & T cvt 4½s '39 . 132½ 131½ 132½
2 Am Type Fdrs 6s '40 .... 105½ 105½ 105½
6 Am W W & Elec 6s '75 .. 105 104½ 105
4 Am W W & Elec 5s '34 .. 102 101 101
2 Am Writing Pap 6s '47 .. 71 71 71
18 Arm & Co Del 5½s '43 . 76½ 75½ 76½
16 Arm & Co r'est 4½s '39 . 90½ 90 90½
13 Armstrong Cork 5s '40 . 92½ 92 92
1 A T & S F cvt 4½s '48 120 120 120
67 A T & S F gen 4s '95.. 99½ 98½ 98½
1 A T & S F adj 4s '95.. 96½ 96½ 96½
54 A T & S F adj 4s st '95 96½ 96 95
2 AT&SFTrshC 4s '58 .... 97½ 97½ 97½
5 Atlanta & Bir 4s '33 .... 50 50 50
2 ACLine 1st gld 4s '52 . 96½ 96½ 96½
1 ACL-L&N col tr 4s '52 . 91½ 91½ 91½
3 A C Line 4½s '64 ..... 100 99½ 99½
1 Atl Gulf & W I 5s '59 . 64½ 64½ 64½
5 Atl Refin deb 5s '37 .... 102½ 102½ 102½

—B—

4 Balt & O rfg 6s '95 .. 104 103½ 104
1 Balt & O 5s 2000 D 103½ 103½ 103½
23 Balt & O cv 4½s '33 .... 101½ 101½ 101½
65 Balt & O cvt 4½s '60 .. 96½ 96½ 96½
1 Balt & O gold 4s '48 .... 97½ 97½ 97½
26 B&O 4s PLE&WVa '41 .. 97½ 97½ 97½
4 Balt&O 5s SWdiv '50 .. 104½ 104½ 104½
1 Balt&O 4s T&C div '59 . 86 86 86
10 Bang & Aroo 4s '51 .... 90 90 90
3 BellPTn 1st&rfg 5s B '48 108½ 108½ 108½
3 Beth Steel rfg 5s '42 .. 103½ 103 103½
1 Beth Steel p m 5s '36 .. 102½ 102½ 102½
49 Boston & Marine 5s '67 . 103½ 102½ 102½
4 Boston & Marine 5s '55 . 103 102½ 102½
4 Bot Con MUBe 6½s '34 .. 30 30 30
1 Bklyn City RR 1st 5s '41 85 85 85
89 Bklyn Man Trans 6s '68 101½ 101½ 101½
1 Bklyn Un El 1st 5s '50 . 85 85 85
2 Buf Ro & P con 4½s '57 90 90 90
1 Bush Term con 5s '55 .. 101 101 101
5 By-Prod Coke 5½s '43 .. 103 103 103

—C—

1 Cal Gas & Elec 5s '37 . 104 104 104
2 Cal Pack 5s '40 ..... 99½ 99½ 99½
9 Can Nat Ry 5s '70 .... 105½ 105½ 105½
1 Can Nat Ry 4½s '54 .... 98½ 98½ 98½
1 Can Nat Ry 4½s '57 .... 99 98½ 98½
12 Can Nat Ry 4½s '68 .... 99½ 99 99
10 Can Nat Ry 4½s '55 .... 101½ 101½ 101½
2 Can Nat Ry 5s '69 July 105½ 105½ 105½
13 Can Nat Ry 5s '69 Oct 105½ 105½ 105½
1 Can Pac 5s '44 ..... 104½ 104½ 104½
6 Can Pac 4½s '60 ..... 99 99 99
3 Can Pac deb 4s perp 87½ 87½ 87½
2 Carolina Cent 4s '49 .. 75 75 75
1 Central Foundry 6s 55 55 55
4 Cent of Ga 5½s '59 .... 99 99 99
2 Cent of Ga con 5s '45 .. 100 100 100
5 Cent of Ga Ch div 4s '51 87 87 87
3 Cent Hud Gas 5s '57 .... 105 104½ 104½
2 Central Pac 5s '60 ..... 104½ 104½ 104½
3 Cent R R of N J 5s '87 112½ 112½ 112½
2 Certain-teed 5½s '48 .... 36½ 36 36½
53 Chesapeake Corp 5s '47 . 100½ 99½ 100½
10 Ches&O Coal Riv 4s 95½ 95½ 95½
20 Ches & O rfg 4½s '93 A. 101½ 101½ 101½
3 Ches & O rfg 4½s '95 B 101½ 101½ 101½
1 Chicago & Alton 3s '49 .. 72 72 72
1 CB&Q rfg 5s '71 A 109½ 109½ 109½
3 CB&Q 4½s '77 ..... 103 103 103
11 CB&Q 4s III div '49 .... 94½ 94½ 94½
3 Chic & E Ill 5s '51 .... 45½ 45 45
1 Chi G L & Ck 1st 5s '37 103½ 103½ 103½
6 Chic Gt Western 4s '59 . 69½ 69 69
6 Chi I & L gen 6s '66 .. 98½ 98½ 98½
5 CM&STP gen 4½s '89 E 96 96 96
3 CM&SP gen 5s '89 B 75 75 75
84 CMStP&Pac 5s '75 ..... 72½ 71½ 72½
109 CMStP&Pac adj 5s 2000 29½ 28½ 29½
5 Chic & N W 6½s '36 .. 108½ 108½ 108½
1 Chic & N W rfg 5s 2037 103 103 103
1 Chic &N W gen 5s '87 . 109½ 109½ 109½
9 Chic & N W cv 4½s '49 . 91½ 91½ 91½
3 Chic & N W gen 5½s '37 . 78½ 78½ 78½
2 Chicago Railway 5s '27 .. 65½ 65½ 65½
33 ChRI&P 4½s '52 ..... 93¾ 93¾ 93¾
86 ChRI&P cvt 4½s '60 .. 90 89½ 89½
6 CRI&P gen 4s '88 ..... 93½ 92½ 92½
1 CRI&P rfg 4s '34 ..... 99½ 99½ 99½
2 CGTStPM&SP 5s '60 .. 80½ 80½ 80½
2 Chi Un Sta 5s 1944 .... 105 105 105
4 Ch&WInd 5½s '62 .... 105 105 105
16 Ch&West Ind 4s '52 .. 90½ 90½ 90½
10 Childs Co 5s '43 ..... 82 82 82
16 Chile Copp 5s '47 ..... 97 94½ 94½
12 Cinn Gas & El 4s '68 .. 92½ 92½ 92½
2 Cin Un Term 4½s 2020 .. 104½ 104½ 104½
3 Cleve & Pitts 4½s '77 E.. 101 100½ 100½
12 Cleve U T 4½s '77 C.. 103½ 103 103
10 Colon Oil 6s '38 ..... 61½ 61½ 61½
3 Colo F & E gen 5s '43 .. 95 95 95
5 Colo & So 1st 4½s '35.. 101½ 101½ 101½
25 Columb G&E 5s '52 May 98½ 98½ 98½
12 Columb R P&L 4½s '57 96½ 96½ 96½
5 Com Inv Tr 5½s '49.. 96 96 96
7 Con C of Md 5s '50.. 35 34½ 35
32 Con G N Y 5½s '45 .... 103½ 103 103½
3 Con G Chi 5s '36..... 103½ 103½ 103½
2 Con Pow 5s '52 ..... 105½ 105 105½
6 Crown Z 6s '40 ww.... 75 74½ 75
20 Cuba C P 6s '50 ..... 8 8 8
6 Cuba N Ry 5½s '42.... 45 44 45
2 Cuba RR 5s '52 ..... 63 63 63
6 Cum Am S col 8s '31.. 98 97½ 98
1 Cub D S 7½s '44 ww.. 11 11 11
2 Cuyamel Fr 6s '40 .... 104 104 104

—D—

15 Del & H rfg 4s '43.. 97½ 97½ 97½
1 D G & E 1st rfg 5s '51 101½ 101½ 101½
12 D & R G con 4s '36.. 97½ 97½ 97½
5 Det Ed 1st&rfg 6s'40B 105½ 105½ 105½
2 Det Ed col 5s '33.... 102½ 102½ 102½
1 Det Ed rfg 5s '40.... 105 105 105
2 Det Ed 5½s '52 A 106½ 106½ 106½
1 Det Ed 5s '62 C 107½ 107½ 107½
14 Det Ed 4½s '61 ..... 101½ 101½ 101½
2 Det Int Tun 4½s '61 .. 104 104 104
10 Dodge Bros deb 6s '40.. 89 88½ 89
7 Duquesne Lt 4½s '67 A 104 104 104

—E—

9 Ed Ill Bklyn 4s '39.. 99½ 99½ 99½
4 Elg J & E 5s '41 .... 104 104 104
5 Erie rf&imp 5s '67 .... 83 82½ 83
5 Erie rf&imp 5s '75 .... 81½ 81 81½
2 Erie 1st con pr ln 4s '96 86½ 86½ 86½
7 Erie gen lien 4s '96.. 75½ 75 75

—F—

1 Fed L & T 5s '42 .... 95 95 95
2 Fisk Rub 8s '41 ..... 37½ 37 37
4 Fla E Cst 5s '74 ..... 24½ 24½ 24½
1 Fre E & M V 6s '33.. 103½ 103½ 103½

—G—

11 Gen Bak 5½s '40 ..... 94½ 94 94½
47 Gen Mot Ac 6s '37 .... 103½ 103 103
7 Gen St C 5½s '49 .... 95 95 95
17 Gen Thea Eq 6s '40.. 72½ 71½ 72½
9 Goodr B F 6½s '47 .... 99½ 99½ 99½
64 Goodr B F 6s '45 .... 69½ 69 69
5 Goodyr T & R 5s '57.. 90 90 90
2 Goth S H 6s '36 ..... 80½ 80½ 80½
9 Gr T Ry Can 7s '40.. 111½ 111½ 111½
8 Gr T Ry Can 6s '36.. 107½ 107 107
18 Gt So 6½s '39 ser A 111½ 111½ 111½
1 Gt N Ry 5½s '52 B 103½ 103½ 103½
1 Gt N gen 5s '73 ..... 106½ 106½ 106½
2 Gt N gen 4½s '76 D 98½ 98½ 98½
1 Gulf St St 5½s '42 .... 88 88 88

—H—

3 Harlem R & P 4s '54.. 92 92 92
2 Har R&B 5½s '51 ..... 26 26 26
1 Houst O T 5½s '40 .... 92½ 92½ 92½
28 Hudson C 5s '02 A 62½ 62 62
13 Hud & M rfg 5s '57 A 100 99½ 100
29 Hud & M adj inc 5s '57 78½ 78½ 78½
1 Hum O & R 5s '37 .... 101½ 101½ 101½

—I—

2 Ill B Tel 5s '56 ..... 105½ 105½ 105½
1 Ill Cent 6½s '36 ..... 109½ 109½ 109½
4 Ill Cent 5s '55 ..... 105 105 105
17 Ill Cent 4½s '66 ..... 97½ 97½ 97½
3 Ind Limestone 6s '41 .. 65 65 65
2 Ind L Ry 4s '56..... 86½ 86½ 86½
20 Inland St 4½s '78 A 95½ 95½ 95½
4 Inland St 4½s B '81.. 96½ 96 96½
2 Interb R Tr 7s '32 .... 90½ 90½ 90½
22 Interb R T rfg 5s '66 70½ 70 70½
39 Interb RT rfg 5s '66 sta 70½ 69½ 70½
5 Int Ag col 5s '32 .... 98½ 98½ 98½
11 Int Cement 5s '48 .... 100 98½ 98½
5 Int G N adj 6s '52.... 64½ 64½ 64½
8 Int H El 6s '44 ..... 91½ 91 91
17 Int Match 5s '47 ..... 91½ 91½ 91½
3 Int Paper rfg 6s 'A 55 A 62½ 62½ 62½
5 Int Paper cvt 5s '47 A 72 72 72
1 Int R C A 6½s '47 .... 72½ 72½ 72½
107 Int T&T cvt 4½s '39.. 95 93½ 94½
28 Int T&T deb 4½s '52.. 82 81½ 81½
26 Int T&T deb 5s '55 .. 85½ 85 85½

—K—

33 K C F S & M 4s '36.. 98½ 97½ 97½
31 K C South rfg 5s '50.. 102 101½ 101½
4 K C Term 1st 4s '60.. 95½ 95½ 95½
6 Kresge F 6s '36 ..... 102 102 102

—L—

7 Lac G S L 5½s '53 .. 102½ 102 102½
7 Lac G S L 5½s '60 D.. 102½ 102½ 102½
12 Lac G S L 1st 5s '34.. 102½ 102½ 102½
3 L S & M S gld 4s '31 100½ 100½ 100½
12 Lautaro Ni Gs '54 .... 60 59½ 59½
7 Lehigh Val 5s 2003 .... 106½ 105½ 105½
21 Leh Val Pa con 4s 2003 88½ 88½ 88½
12 Liggett & Myers 7s '44 120½ 120½ 120½
15 Loew's Inc 6s '41 ww.. 110½ 110 110
5 Loew's Inc 6s '41 xw .. 99½ 99½ 99½
2 Long Isl deb 5s '37.. 101½ 101½ 101½
5 Long Isl rfg 4s '49 .... 93½ 93½ 93½
3 Lorillard Co 7s '44 .... 110 109½ 110
22 Lorillard Co 5½s '37.. 97½ 97½ 97½
16 Lorillard Co 5s '51 .... 89 88½ 89
5 Louis & Ark 5s '69 .... 69 68½ 68½
2 Lou & Jeff Bridge 4s '45 80 75½ 80
6 Lou Gas&Elec 5s '52.. 105 104½ 104½
2 Louis & N rfg 5½s 2003 104½ 104½ 104½
1 Louis & N 5s 2003 B 105 105 105
1 Louis & N col tr 5s '31 101½ 101½ 101½
1 Louis & N gold 5s '37.. 102½ 102½ 102½
11 Louis & N unified 4s '40 102½ 102½ 102½

—M—

2 Manati Sug 7½s '42 .... 99½ 99½ 99½
21 Manito G B & N 3½s '41 100 99½ 99½
Sales (In $1,000). High. Low. Close.
1 Market St Ry 7s '40 .. 66½ 66½ 66½
3 McCrork Ed Rock 6s '34 97½ 97½ 97½
1 Mead Corp 6s '45 ww.. 87 87 87
5 Met Ed 5s '53 ..... 103½ 104½ 103
5 Met Ed 4½s '68 ..... 101 101 101
35 Midvale Stl cvt 5s '36.. 102½ 102½ 102½
19 MSP&SS Marie 6½s '31.. 100 100 100
1 MSP&SM 1st con 4s '38 88½ 88½ 88½
10 Mo Ill 5s '50 ..... 65 65 65
10 M K Tex adj 5s '67 A 94 94 94
1 M K Tex 1st 4s '90.. 90½ 90½ 90½
3 M K Tex pl 4s '62 B.. 89½ 89 89½
24 Mo Pac cvt 5½s '49 A.. 99½ 99½ 99½
22 Mo Pacific 5s '77 F.. 94½ 94½ 94½
4 Mo Pacific 5s '78 G.. 94½ 94½ 94½
7 Mo Pac gen 4s '75 .... 72 72 72
10 Mo Pac 5s '80 H 94½ 94½ 94½
46 Mo Pac 1st 5s '81 .... 95½ 95 95½
10 Mob & Oh 5s 2nd 80½ 79 80½
5 Mont Pow rfg 5s '43 A 104½ 104½ 104½
1 Mont Pow 5s '62 D 100½ 100½ 100½
4 Morris & Co 1st 4½s '39 82 82 82
3 Morris & Essex 4½s '55 102½ 102½ 102½
1 Morris & Essex 5s '55.. 108½ 108½ 108½

—N—

68 Nat Dairy 5½s '48 .... 101 100½ 101
3 Nat Steel 5s '41 ..... 97½ 97½ 97½
4 New Orl Term 4s '53.. 93½ 93½ 93½
5 N O Tex&Mex 5½s '54.. 97 97 97
19 NYC&HRrf&imp 5s 2013 107½ 107 107
12 NYC&HRrf&imp 4½s 2013 101 100½ 100½
25 NYC&HR deb 4s '34 .. 100½ 100½ 100½
1 NYC&HR 4s '42 ..... 98½ 98½ 98½
4 NYC&HR rfg 3½s '97.. 85½ 85½ 85½
114 NYC&StL 4½s '78 ..... 93½ 92½ 93½
2 NYC&StL deb 4s '31 .. 100½ 100½ 100½
6 N Y Dock Co 5s '38 .... 72½ 72 72
3 N Y Dock Co 4s '51 .... 78 78 78
6 N Y Edison rfg 6½s '41.. 115 115 115
1 N Y Edison 5s '44 .... 106 106 106
13 NYNH&H cvt 6s '48 .... 117 116½ 117
2 NYNH&H col tr 6s '40 105½ 105½ 105½
34 NYNH&Hlat&rfg 4½s '67 94½ 94½ 94½
5 NYNH&H debs 4s '47 .. 90½ 90½ 90½
2 NYNH&H deb 4s '56 .... 86½ 86½ 86½
3 NYO&W 1st rfg 4s '92.. 42½ 42 42½
1 N Y State Rys 4½s'62ctfs 81 81 81
5 N Y Steam 6s '47 .... 108½ 108½ 108½
1 NYS&W rfg 5s '37 .... 74 74 74
7 N Y Tel rfg 6s '41 .... 106½ 106½ 106½
14 Niagara Shares 5½s '50.. 93½ 94 94
1 Nor States Pow 6s '41 A 106½ 106½ 106½
6 Nor States Pow 5s '41 A 103 102½ 102½

—O—

2 Old Ben Coal 6s '44 .... 49 49 49
5 Ore Sh Line gtd. 5s '46 108½ 108½ 108½

—P—

12 Pac Gas & El 5s '42.. 103½ 103 103
5 Pac T & T 5s '37 .... 104½ 104½ 104½
1 Pac Pass 5s '49 .... 105½ 105½ 105½
4 Pac RR of Mo 1st 4s '38 97 97 97
1 Pan-Am P & Tr 6s '34.. 102½ 102½ 102½
1 Para Par Lasky 6s '47.. 97 97 97
11 Paramt Publix 5½s '50 .. 88 87½ 87½
43 Pathe Ex 7s '37 ww 72 70 72
1 Penn Dix 6s '41 A 75½ 75½ 75½
5 Penn Ohio & Det 4½s '77 . 100½ 100½ 100½
6 Penn RR gold 6½s '36.. 109½ 109½ 109½
1 Penn RR gen 5s '68 .... 105½ 105½ 105½
16 Penn RR 5s '64 ..... 105 105 105
4 Penn RR 4½s '63 ..... 101½ 101½ 101½
12 Penn RR gen 4½s '65.. 102½ 102 102
57 Penn Ry 4½s '70 D 98½ 98 98
1 Penn RR 4s '48 ..... 99 99 99
2 Penn RR 4s '48 stp 98½ 98½ 98½
4 Peoria & Ea 1st 4s '40.. 88 88 88
6 Pere Marq rfg 5s '56.. 104½ 104½ 104½
25 Pere Marq 4½s '80 .... 100½ 100 100
17 Phila Co 5s '67 ..... 101½ 100½ 100½
2 Phil Elec 4½s '67 .... 102½ 102½ 102½
5 Phil Read C & I 6s '49 81½ 81½ 81½
6 Ph & Read C & I 5s '73 81½ 81½ 81½
21 Phillips Pet 5½s '39 .. 97 97 97
2 Pillsb Fl Mills 6s '43 .. 105½ 105 105
35 PCC&StL 4½s '77 .... 102 101½ 101½
1 PCC&StL 4½s '42 B 102½ 102½ 102½
9 Pitts & W Va 4½s '60 C 94 94 94
34 Port Gen El 4½s '60 .. 87½ 87 88
1 P Ry Lt & P 7½s '46 .. 107½ 107½ 107½
6 Porto Ric Am Tob 6s '42 79 78 79
55 Post Tel & Cab 5s '53 72 70½ 71½
1 Pub Ser El & G 5s '65 106 106 106
1 Pub Ser El & G 4½s '70 103 103 103
1 Pure Oil 5½s '37 ..... 94 94 94
9 Pure Oil 5½s '40 ..... 92 91½ 92
2 Purity Bak 5s '48 ..... 95½ 95½ 95½

—R—

7 Reading gen 4½s '97 A .. 102½ 101½ 102
1 Rem Rand 5½s '47 ww .. 88½ 88½ 88½
17 Richfield Oil Cal 6s '44 65 64½ 65
1 Rio Gr West 1st 4s '39.. 90½ 90½ 90½
10 Rio Gr W col tr 4s '49 84½ 84½ 84½
1 Roch G & El 7s '46. 107 107 107
25 Roch G & E 4½s '77 .... 101½ 101½ 101½
8 R I Ark & La 4½s '34 100½ 100½ 100½

—S—

8 Wabash rfg 5½s '75.. 99½ 99 99½
21 Wabash RR 2d 5s '39.. 101½ 101½ 101½
25 Wabash 5s '80 D 92½ 92 92½
3 Wabash 5s '76 B 92½ 92 92½
5 Wabash 4½s '78 C 90 90 90
36 Warner Bros P 6s '39 70 69½ 69½
1 Warner Co 6s '44 ww .. 95 95 95
1 Warn Gr 7s '41 ..... 105½ 105½ 105½
2 West El 5s '44 ..... 105½ 105½ 105½
1 West Md 5½s '77 A.. 95 95 95
48 West Md 4s '52 ..... 82 81½ 82
1 WNY & Pag gn 4s '43 95½ 95½ 95½
3 West Pa Lt 7s '46.. 94½ 94½ 94½
1 West Pa P 5s '63 A.. 94½ 94½ 94½
1 West Pa P 5s '56 G .. 105½ 105½ 105½
1 West Un 6½s '36 .... 110 110 110
2 West Union 5s '60 .... 103½ 103½ 103½
1 Wheel Stl 5½s '48 A .. 103 103 103
2 Wheel Stl 4½s '53 B .. 90½ 90½ 90½
1 White S M 6s '36 ww.. 36 36 36
2 W-S St 1st 7s '35 ctfs 84 84 84
8 Wilson & Co 1st 6s'41 100½ 100½ 100½
1 Wis Cen gen 4s '49 .. 65½ 65½ 65½

—Y—

29 Y'town S & T 5s '78.. 102½ 102½ 102½

FOREIGN BONDS.

—A—

20 Abitibi P&P 5s '53 .. 77½ 77½ 77½
7 Akershus 5s '63 ..... 96½ 96½ 96½
2 Alp Mont Stl 7s '55 .. 90 90 90
4 Ant 7s '45 B 56 56 56
2 Ant 7s '45 D 54½ 56 54½
3 Ant 2d 7s '57 ..... 50 49½ 50
7 Antwerp 5s '58 ..... 100½ 100½ 100½
11 Arg 6s '57 A 91½ 91½ 91½
2 Arg 6s '58 B 91½ 91½ 91½
10 Arg 6s of '59 Jun 91½ 91½ 91½
50 Arg 6s of 6s '59 Oct .. 91½ 91½ 91½
2 Arg 6s 1960 Oct.. 91 91 91
5 Arg 6s 1961 Feb 91½ 91½ 91½
2 Arg 6s 1961 May 91½ 91 91½
1 Arg 5½s '62 ..... 85½ 85½ 85½
99 Australia 5s '55 ..... 58 56 57½
68 Australia 5s '57 ..... 58 55 57
24 Australia 4½s '56 ..... 55 53 53
8 Austria Gtd 7s '43 .... 106 105½ 106
12 Austria 7s '57 ctfs 96½ 96½ 96½

—B—

23 Batavian Pet 4½s '42 .. 96½ 96½ 96½
1 Bavaria 6½s '45 ..... 86 86 86
15 Belgium 7s '55 ..... 113½ 113½ 114
22 Belg 7s '56 ..... 110½ 110½ 110½
11 Belg 6½s '49 ..... 110 109½ 110
13 Belg 6s '55 ..... 105½ 105 105½
1 Berzen City 6s '49 .. 101½ 101 101½
7 Berlin City 6½s '50 .. 80 79½ 80
1 Berlin City 6s '58 .... 72 72 72
6 Berlin City E 6½s '51.. 74 73½ 73½
1 Berlin City E 6½s '56.. 73½ 72½ 72½
3 Berlin City E 6s '53.. 67½ 67½ 67½
1 Berlin E E 6½s '56.. 76 76 76
4 Bolivia 8s '47 ..... 40 40 40
2 Bolivia 7s '58 ..... 30 30 30
6 Bolivia 7s '60 ..... 29½ 29½ 29½
6 Bordeaux 6s '34 ..... 105 104½ 105
18 Brazil 8s '41 ..... 86 85½ 86
21 Brazil 6½s 1926-57 .... 63½ 62½ 62½
22 Brazil 6½s 1927-57 .... 63½ 63½ 63½
2 Brazil C R El 7s '52.. 65½ 65 65
1 Breda Ernesto 7s '54 ww 66 66 66
5 Bremen 7s '55 ..... 96½ 96½ 96½
3 Brisbane 5s '57 ..... 56 54 54
9 Brisbane City 5s '58.. 54 53 53
1 Brisbane City 6s '50.. 70½ 70½ 70½
93 British 5½s '37 ..... 107 106½ 106½
45 British 5½s '37 Seller 15 days 106½ 106½ 106½
2 British 5s '29-47 ..... 99½ 90½ 90½
11 British 4s '60-90 ..... 86½ 85½ 85½
3 Budapest 6s '27-62 .... 71½ 71½ 71½
5 Buenos A 6s '61 ..... 69½ 69 69
15 Buenos A Prov 6½s '61 79½ 70 70½
9 Bulgaria 7½s '68 ..... 79½ 78½ 78½

—C—

2 Canada 5s '31 ..... 100½ 100½ 100½
1 Canada 5s '52 ..... 105½ 105½ 105½
1 Canada 4½s '36 ..... 102½ 102½ 102½
1 Canada 8S 6s '41 .... 65 63 63
1 Chile M Bk 6½s '37 .. 84½ 84½ 84½
12 Chile M Bk 6s '61 .... 77 76½ 76½
8 Chile M Bk 6s '62 .... 77½ 77½ 77½
6 Chile 7s '42 ..... 97 96 96
19 Chile 6s '60 ..... 80 79½ 79½
2 Chile 6s '61 ..... 75½ 75½ 75½
5 Chile 6s '61 Sept 79½ 79½ 79½
8 Chile 6s '62 March 79½ 79½ 79½
10 Chile 6s '63 ..... 79½ 79½ 79½
4 Cologne 6½s '50 ..... 82½ 81 82½
7 Col 6s '61 Jan 67½ 67½ 67½
22 Colom 6s '61 Oct 67½ 66½ 66½
6 Copenhag 5s '52 ..... 100 100 100
6 Copenhag 4½s '53 ..... 95½ 95 95½
5 Copenhag Tel 5s '54 .. 97½ 97½ 97½
2 Cordoba Pr 7s '42 .... 78½ 78½ 78½
25 Cuba 5½s '53 ..... 97½ 97 97
18 Cuba 5½s '45 ..... 79 75½ 79
1 Cundinamarca 6½s '59.. 58½ 58½ 58½
4 Czecho 8s '51 ..... 110½ 110½ 110½

—D—

1 Denmark 6s '42 ..... 106½ 106½ 106½
12 Denmark 5½s '55 ..... 101½ 101 101
10 Denmark 4½s '62 ..... 96½ 96½ 96½
10 Deutsche Bk 6s '32 .. 98½ 98½ 98½
10 Dom Rep sf 5½s '42 .. 92½ 92½ 92½
1 Dom 2nd 5½s '26-40 .... 86 86 86
5 Dresd sf 7s '45 ..... 86½ 86½ 86½
10 Duke Price P 6s '66.. 104 104 104
1 DE Ind sfg 6s '62 .... 102 102 102
1 D E Ind 6s '47 ..... 102½ 102½ 102½

—F—

4 Flat 7s '46 xw 87½ 86½ 87½
1 Finland sfg 7s '50 94

THE CONSTITUTION CLASSIFIED ADVERTISING

CLASSIFIED RATES.

Daily and Sunday rates per line for consecutive insertions:

One time ..... 20 cents
Three times ..... 17 cents
Seven times ..... 15 cents

Ads ordered for three or seven days and stopped before expiration will only be charged for the number of times the ad appeared and adjustments made at the rate earned.

Errors in advertisements should be reported immediately. The Constitution will not be responsible for more than one incorrect insertion.

PHONE YOUR CLASSIFIED ADS and ask for ad taker.

Charged ads will be received by telephone.

WAlnut 6565

RAILROAD SCHEDULES

Schedule Published as Information. (Central Standard Time).

Arrives	A., B. & C. R. R.	Leaves
7:10 pm...	Cordele-Waycross ...	7:50 am
8:00 am..	Wayx-Tifton-Thosville ..	9:45 pm

Arrives	A. & W. P. R. R.	Leaves
11:45 pm	New Orleans-Montgomery	7:40 am
4:30 pm...	Montgomery Local ...	9:30 am
7:05 am	New Orleans-Montgomery	4:30 pm
10:40 am	New Orleans-Montgomery	6:05 pm
8:05 am....	West Point Bus	5:35 pm

Arrives	C. OF GA. RY.	Leaves
5:55 am...	Mac-Sav-Alb-Thosvl ..	7:25 am
10:00 am.....	Columbus	8:00 am
6:10 pm...	Mac-Jax-Mi-Tampa ...	9:30 am
10:30 am	Macon	4:05 pm
6:40 pm.....	Columbus	4:25 pm
8:35 am..	Macon-Jax-Mi-Tampa ..	7:25 pm
7:25 am.	Tampa-Sara-St. P'burg	9:00 pm
6:25 am.....	Jax-Way-Mi	9:15 pm
7:15 pm.....	Macon-Albany	11:30 pm
3:15 pm....	Macon-Millen-Sav	10:00 pm

Arrives	SEABOARD AIR LINE	Leaves
6:50 pm..	Birmingham-Atlanta ..	8:00 am
3:45 pm.	N Y-Wash-Rch-Nor ..	11:01 am
10:50 am.	Birmingham-Memphis ..	4:15 pm
5:45 am.	N Y-Wash-Rch-Nor ..	7:00 pm
7:50 am.	N Y-Wash-Rch-Nor ..	9:30 pm
5:50 am..	Birmingham-Atlanta ..	11:30 pm

Arrives	SOUTHERN RAILWAY	Leaves
5:20 am..	Col-Wsh-N Y-Ash-Rch ..	12:10 am
8:15 pm..	Anniston-Birmingham ..	5:30 am
6:55 pm..	Greenville-Charlotte ..	6:00 am
7:05 pm...	Valdosta-Brunswick ..	7:05 am
8:40 pm..	St Louis-K. C.-Bham ..	7:10 am
8:20 pm....	Chi-Cleve-Detroit	6:55 am
11:30 am....	Chi-Detroit-Cleve	7:15 am
4:00 pm....	Piedmont Limited	7:30 am
6:50 pm.....	Columbus	7:45 am
5:45 pm..	Jax-Miami-St. Pete. ..	8:25 am
7:50 pm....	Chi-Detroit-Cleve	9:00 am
5:40 pm.....	Crescent Limited	11:01 am
7:05 am...	Jax-Miami-St. Pete. ..	11:40 am
8:55 pm..	Richmd-Wash-N Y	12:10 pm
4:55 pm...	Rome-Chatta Local ..	2:30 pm
10:55 am.....	Fort Valley	4:05 pm
11:15 am.....	Columbus	4:10 pm
11:40 am....	Macon-Hazelhurst	4:20 pm
11:20 am....	Bham-K. C.-Denver	4:15 pm
7:50 am.....	xAir Line Belle.....	5:20 pm
7:40 am..	xHeflin Accom	5:25 pm
8:15 am...	Cin-Louisv-Chi-Det	6:00 pm
7:40 am.....	Macon	7:00 pm
8:50 am	Mac-Val-Tampa-St. Pet.	8:00 pm
5:10 am....	Washington	8:25 pm
6:35 am..	Jax-Miami-St. Pete. ..	8:30 pm
6:55 am...	Brunsw-Jax-Miami	8:50 pm
5:55 am	Bham-Shreve-Ft. Worth	11:30 pm

xDaily except Sunday.
Following trains arrive and depart from Peachtree Station Only.

5:00 pm..	Anniston-Birmingham ..	9:30 am
9:30 am.	Washington-New York ..	5:00 pm

UNION PASSENGER STATION.

Arrives	GEORGIA RAILROAD	Leaves
12:45 pm....	Athens-Augusta	7:25 am
5:35 pm.....	Augusta	2:25 pm
5:20 am.	Charls-Wilm-Aug-Colbia .	9:00 pm
7:45 am....	Social Circle Bus	5:55 pm

Arrives	L. & N. R. R.	Leaves
8:50 pm...	Knoxville-Cin-Louis ...	7:00 am
8:40 pm..	Cin-Chicago-L'ville ..	7:50 am
4:30 pm..	Knoxville via Blue Ridge.	8:05 am
12:08 pm..	Knoxville-Cin-Louis ..	3:25 pm
11:00 am.....	Copperhill Local	4:10 pm
8:30 am..	Cin-Detroit-Cleveland ..	6:15 pm

Arrives	N., C. & ST. L. RY.	Leaves
6:45 pm..	Nashville-Chattanooga ..	7:30 am
6:55 pm	Chatt-Nash-Chicago-St L ..	9:00 am
11:30 am....	Chattanooga Local	5:00 pm
9:10 am....	Chatt-Chicago-St L	6:30 pm
6:30 am....	Chatt-Nash-St. L.	9:00 pm

ANNOUNCEMENTS

Auto Travel Opportunities 1

TRAVEL BY BUS—New low fares everywhere; special week-end rates. A safe, dependable way to travel. Greyhound Lines, Scoville Hotel. Phone MAin 0134.

PRIVATE cars for N. Y., Chi., Detroit, Miami Tampa, B'm'ham. Share expenses and go with them. Auto Travel Way, Lobby Kimball House, WA. 3810.

CARS for passengers; passengers for cars. Lobby Kimball House. WA. 3810.

WANT return loads—all directions. Reduced rates. Ideal Long Dist. Movers. HE. 3538.

PACKARD STRAIGHT "8"—NEW YORK MONDAY MORNING. WA. 3810.

AUTO Trip Bureau, share expense rate to all points. 95 Edgewood. JA. 8196.

SPECIAL, week-end rates to any point on Hood Coach Lines. WA. 6300.

PEERLESS "8"—NEW YORK 9 A. M. REAL CHEAP. MAIN 5660.

Beauty Aids 2

GUARANTEED best perms. $3, entire head manicure 50c; finger wave (dried) 50c; marcel 75c. Elizabeth's Beauty Parlor, Forsyth Bldg. JA. 8304.

$8.50 EUGENE waves $5.50 if given before noon. Work guaranteed. Katherine Beauty Salon, 107 Medical Arts Bldg., JA. 2426.

FREE—marcel Tuesday with 35c shampoo. Students wanted. American School of Beauty Culture, 88½ Whitehall, MA. 1105.

SUPERFLUOUS hair permanently removed by Tricho System; no pain, needles or scars. 622 Candler Bldg. JA. 8639.

$3.00 PERMANENTS. Mae Murray Round Curl. RYCKLEY'S Jackson 8987

$3—GUARANTEED permanent waves, ringlet ends. Exp. operators, Genevieve Wave Shoppe, 503 Grand Bldg. JA. 6600.

SATURDAY SPECIAL—Shampoo and finger wave dried 50c, permanent any style $3. Ray's Shop, Connally Bldg., JA. 8133.

$3 GUARANTEED PERMANENTS, any style, complete. Henri's Wave Shop, 203 Peck Bldg., JA. 8110.

PERMANENT WAVES. $2.00 Guaranteed $5 wave. 1 wk. only. Fulton Wave Shop. JA. 8805.

$15 PERMANENT waves $3 complete, ringlet ends. 617 Grand Theater Bld. JA. 8552.

PERMANENTS ANY STYLE—$3 519 Grand Theater Bldg., JA. 8074.

MR. CHANCE—Formerly with the Artistic, is now at 1020 P'tree. HE. 2843.

THRIFT Wednesday at Strasser's; new location, 26 E. Cain. WA. 1791.

Dancing 3

TAP or ballroom, private lessons, $1. Guaranteed course. $10. JA. 1654-R.

Educational 3A

JACK RAND SCHOOL OF ACROBATIC, TAP AND BALLROOM DANCING, 174 EDGEWOOD AVE. MA. 9213.

Personal 8

MEN—Amazing discovery. You can sharpen your safety razor blades to keenest, smoothest edge ever known by simple home method. Send 25c in coin for instructions. Nothing else to buy. P. O. Box 14, Atlanta, Ga.

ALL DENTAL work reduced ⅓; $10 set of teeth $3; $20 set $10. Extracting free for plates. Broken plates repaired $1. Dr. Kelley, 101½ Whitehall St.

MATERNITY HOSPITAL—Private, exclusive; children boarded. Mrs. M. T. Mitchell, 338 Windsor St., Atlanta.

CHILDREN instructed and trained under Christian influence. Boarded if desired. HE. 8001-J.

MATERNITY HOME—Babies boarded. Confidential. Call Supt. 409 Formwalt St. MAin 1286.

GRADUATE nurse desperately in need of work. Will take any case $20 week. Address T-401, Constitution.

FOR quick and accurate clipping service, call Georgia Press Clipping Bureau, WA. 9495, 733 Forsyth Bldg.

CHILDREN any age boarded. F-918, Constitution.

CURTAINS LAUNDERED BEAUTIFULLY. GUAR. MRS. NEILON, HE. 9964.

CURTAINS laundered beautifully, call, deliver, 15c up. Mrs. Thompson, DE. 1485-R.

CURTAINS washed and stretched beautifully. Call for and deliver. MAin 4170.

CURTAINS LAUNDERED BEAUTIFULLY. GUAR. 20c UP. MRS. ESTES, DE. 4241.

PRIVATE classes in stenography. Short system, low rate. DE. 4286.

MASSAGE—Always call MAin 2446 for a first-class massage.

Lost and Found 10

STRAYED from Ponce de Leon and Lullwater Rd., wire hair fox terrier, and from vicinity of Clairmont Ave., Decatur, smooth haired fox terrier. Parties holding please call Taylor, DE. 4439-J. Reward.

STOLEN—1929 BROWN FORD TUDOR SEDAN WED. NIGHT. LICENSE V-700, MOTOR 2305829. REWARD. HE. 0564.

ANNOUNCEMENTS

Lost and Found 10

HELP FIND LADY—One-year-old setter, white, brown spotted; strayed from 109 Woodlawn Ave., N. W., Sun. BE. 1294-W.

LOST—Red puppy setter. Return to Charles H. Black, Sr., North Side Drive, and get reward. WA. 4882, or CH. 2687.

STRAYED—Boston Bull puppy, scar under neck; name "Boss." Reward for return. Call JA. 3224.

LOST—Bar pin in Rich's fitting room. Reward if returned to 1516 William-Oliver building.

LOST—On Stewart Ave., small black bag containing dental instruments. Reward. WA. 0491.

LOST—Pearl cigarette lighter, engraved silver band. (Garnette from Louise.) Reward. JA. 5073-W.

BLACK and white setter, named "Rod." Brown spot over left eye. Rew. HE. 2006.

ATTENTION—Gentleman holding police dog for Mary Wright, please call HE. 4958.

LOST—Black and tan hound from 1100 Ridge avenue. Reward. WA. 1398.

AUTOMOTIVE

Automobiles for Sale 11

HIGH-GRADE USED CARS
NEW REDUCED PRICES.

'29 Ford Coach, many extras	$290
'30 Oldsmobile Coach, perfect	575
65 Chrysler Sedan, like new	535
'30 Chevrolet Coach, like new	420
'29 Chevrolet Coupe, excellent	330
'28 Pontiac Coach, a good buy at	240

VARIOUS OLD MODELS AT LOW PRICES.
ATLANTA USED CAR COMPANY.
21 Baker St., N. W. WAlnut 1474.

BEST BUY IN TOWN

1928 CHEV. coupe, perfect in every way. Must sell for $165. Cash or terms. On lot today, corner Peachtree and Forrest Ave. Ask for Mr. Matthews.

Late 1930 Chevrolet Coach

DRIVEN only 8,000 miles. Had best of care. Condition unusually good. Must be seen to appreciate. Will sacrifice. Terms, if desired. 174 Trinity, S. W. MA. 1852.

1929 BUICK coach, standard "6," 4 new Hood tires, blue Duco, perfect mechanical condition. '31 tag, $475. Call Mr. Brown, JA. 1162.

1928 BUICK Standard "6," 4-door sedan, original paint, driven approximately 16,000 miles, A-1 mechanical condition, '31 license tag, $375. Call CA. 2305, Mr. Jones.

1929 CHRYSLER 4-door sedan, 65 series, original paint, new tires, perfect mechanical condition, '31 tag. Call JA. 1162. Car can be seen at 320 P'tree St.

1930 FORD coach, A-1 mechanical condition; original paint; driven approximately 12,000 miles; '31 tag. Terms. CA. 2305. East Point Chevrolet Co.

1930 FORD town sedan; original paint, original tires, driven approximately 6,000 miles, '31 tag; easy terms. Call CA. 2305, Mr. Jones, East Point Chevrolet Co.

$10 CASH—$2.50 WK.
HUPMOBILE COUPE—Nash touring, 2 model "T" Ford coupes. 21 Baker St., N. W., WA. 1474.

DON'T take a chance on buying a car. Buy a guaranteed used car from D. C. Black, 330 Peachtree St., JA. 1860. Large selection all makes and types.

Chevrolet New and used. East Point Chevrolet Co., 306-308 North Main St., CA. 2303.

FORD-LINCOLN—New and used. Grant-Harris-Rippey, 830 W. Peachtree, N. W., HE. 2955.

HUDSON-ESSEX used cars. Goldsmith-Becker Co., Inc., 230 Spring street, corner Harris. WA. 8718.

DODGE BROTHERS reliable used cars. Willis Motor Co., 352 Spring St., N. W., JA. 4214.

'28 PONTIAC COACH—Excellent condition. You should see this $290 today only. 21 Baker St., N. W., WA. 1474.

ERNEST G. BEAUDRY. Used cars. Specialty service. 168-174 Walton, St., N. W. JA. 0446.

CHEVROLET GOOD USED CARS. Whitehall Chevrolet Co., 329 Whitehall St. WA. 1412.

1930 DE SOTO 4-door sedan, blue Duco, A1 mechanical condition, '31 tag; $495. CA. 2305. East Point Chevrolet Co.

65 CHRYSLER—Like new. Bargain today only $510. 21 Baker St., N. W., WA. 1474.

W. A. CHRIST & CO., Dist. Willys-Knight, Whippet-Willys. 17-25 North Ave. HE. 6408.

GUARANTEED used Model "A" and "T" Fords. Robert Ingram, Inc., authorized Ford dealer, Decatur, Ga. DE. 0962.

CHEVROLET passenger cars and trucks. John Smith Co., 530-546 W. Peachtree St.

CLYDE LANGFORD USED CARS. PIEDMONT AT EDGEWOOD. WA. 5147.

HUPP—New and used. Cauthorn Motor Co., 477 Peachtree. WA. 9252.

BEST used cars. Franklin Motor Co., 481 W. Peachtree. JA. 4200.

1927 BUICK coupe, good condition, $225. Cherry Transfer & Storage Co., Inc.

GUARANTEED resale cars at lowest prices. Harry Sommers, Inc., JA. 1834.

NASH—Good used cars. Knowles-Nash Co., 419 Peachtree. WA. 6637.

28 CHEVROLET coupe, perfect condition; best buy for the money. Terms. JA. 5676.

1927 BUICK coupe, rumble seat, $225. Cherry Transfer & Storage Co., Inc.

THE BEST place to buy a used car. Atlanta Packard Motors, 370 Peachtree.

DEPENDABLE used cars. Champ Motors, Inc., 399 Spring, N. W. JA. 5121.

STUDEBAKER Used cars. Yarbrough Motor Company, 565 Spring. HE. 5142.

FORDS—New and used. C. E. Freeman, 271 N. Boulevard. WA. 5877.

McCLAIN-WHITE CO., INC.
NEW AND USED FORDS. RA. 2100.

BOOMERSHINE MOTORS, INC.,
"Good Will" Cars. 425 Spring, N. W.

REO—Guaranteed used cars. 402 Peachtree. JAckson 5821.

USED CARS—See Martin Cadillac Company, 486 West Peachtree, N. W.

BRAND new 1931 Ford, any model, $50 off list. MA. 0034.

Auto Trucks for Sale 11-A

USED TRUCK BARGAINS.
THE WHITE COMPANY. WA. 4242

Tractors 12

USED Fordson tractors. Also used parts at reduced prices. Phone MAin 3153. Evans Implement Co., 569 Whitehall St.

Wanted Automobiles 18

CASH FOR USED CARS. CAMPBELL'S, 80 Cain St., N. E. WAlnut 9830.

CASH For good used cars, late models preferred.
J. M. HARRISON & CO.
111-117 Ivy St., N. E. WA. 8966

WANTED TODAY—Ten good late model used cars. Any make. Atlanta Used Car Co., 21 Baker St., N. W., WA. 1474.

BUSINESS SERVICE

Accountants

ACCOUNTANT wants small sets of books to keep; monthly rates. Income tax returns prepared. MAin 7202.

Bed Renovating

ATLANTA MATTRESS CO., RENOVATORS. WE MAKE 'EM RIGHT. PRICES RIGHT. GUARANTEED. MA. 2747. 327 HOUSTON ST.

ROYAL MATTRESS CO.—Special price for 30 days on renovating. JA. 1343.

GATE CITY MATTRESS CO. $2 high-grade renovating. 625 Edgewood. JA. 3861.

Carpentering

IF YOU need a carpenter call RA. 0093-W. Repair work a specialty.

Cleaning, Dyeing, Renovating

ACME HATTERS—Make old hats new. Mail orders. 85 Forsyth St., S. W. MA. 9642.

Clock Repairing

O. C. PERRY, The Emblem Shop, 51 Forsyth, N. W. Watch repairing. WA. 9797.

Electric Wiring

SAVE on electrical wiring. R. A. Bell, 121½ Luckie St., Atlanta. WA. 2822.

Furs Remodeled

FURS remodeled; hand cleaned. Tailoring, coats and suits. Mrs. Fairbanks, WA. 8480.

Furniture Repairing

REFINISHING, upholstering. Period reproduction. TRINITY QUALITY SHOP, 363 Boulevard, N. E. WA. 5828.

FOR furniture repairing call J. B. Hooper, 34 Moreland Ave., N. E. JA. 7751-R.

ACME FURNITURE REPAIR SHOP. 574 Spring St. HE. 6205

Luggage Made and Repaired

W. S. TURNER LUGGAGE CO.
We do repairing. 219 Peachtree. WA. 6914.

TARZAN, LORD OF THE JUNGLE No. 12

By Edgar Rice Burroughs

The noonday silence lay upon the jungle. Only the insects buzzed about. Suddenly there came a great scampering through the trees. Manu and his brothers trooped chattering through the middle terrace, shrieking: "The Mangani—the Mangani come!" "Go and call to them," urged Tarzan. "Tell them that one of their people lie here, helpless. Tell them to hasten and release me."

"We are afraid," chattered all the younger monkeys. "I will go," announced an old grey-beard, "the Mangani cannot catch me." Presently Tarzan heard the deep gutturals of his own people, the great apes. "Perhaps," he thought, "there will be those among them who know me. It is my only hope." He lay there listening, knowing that even now fierce eyes were watching him.

There was great danger, too, that the huge anthropoids might quietly withdraw without showing themselves, suspecting a trick or a trap. So Tarzan called aloud, saying he was defenseless, a friend, needing food and water. After a moment's pause, a shaggy ape lumbered into the clearing. Swinging along with knuckles to the ground, the brute came close to Tarzan.

"M'Walat!" exclaimed the ape-man, "whose band is this?" "Toyat is king," replied M'Walat. "Then do not tell them it is I," whispered Tarzan, "until you have freed me. Toyat hates me. He would kill me if he could. Here, bite these bonds in two." Tarzan raised his bound wrists. "You are my friend," replied the ape. "M'Walat will do as you ask!"

BUSINESS SERVICE

Floors Refinished

SPECIAL low prices before spring rush. Acme Floor Finishing Co. DE. 1115.

OLD FLOORS refinished at low price. Call J. L. Reid, MA. 5273.

Machines Repaired

SEWING machines repaired in your home by experts. Work guaranteed. HE. 8432.

Metal Welding

BROKEN castings, parts and equip. welded, 100s. 156 Forsyth, S. W. MA. 7266.

Moving and Storage

SPECIAL prices on moving and storing furniture. 271 Marietta. JA. 0311.

Phonograph Repairs

PHONOGRAPHS repaired. WA. 3880. Atlanta Phono. Co., 27 Pryor, S. W. Kimball House. Delivery.

Painting and Wall Papering

LUTHER P. CALL, JR., painting and decorating. 421 Moreland Ave., N. E. DE. 1715.

PAPERHANGING—$8 room. No ups. 5-year guarantee. WA. 6398.

Plumbing, Supplies

WHOLESALE and retail; buy direct. 197 Central, S. W. Pickert Plumbing Supply Company.

Painting, Tinting, Papering

ROOMS tinted, $2 to $5; painting, plastering, leaks stopped. Webb, RA. 1594-J.

Printing

PRINTING FRANK CARTER WAlnut 6592.

Roofing, Guttering and Repairing.

ALSO tint, paper and paint; 26 years' experience. W. S. Stroud, RA. 3145.

Roofing and Roofs Repaired

WE stop leaks when others fail. Bell & Bartlett, MA. 7622.

Radio, Repairs, Service

"NOTHING FOR SALE BUT SERVICE." MACY RADIO SERVICE, INC., 602 SPRING ST., N. W. HE. 3007.

RADIO HOSPITAL—W. J. Gardner, Prop. Service, repairs, all radios. Service calls day, night $1.50. 535 Spring. HE. 4780.

VICTOR AGENCY—ALL MAKES RADIOS REPAIRED; TUBES TESTED FREE. HE. 4786.

Stove, Furnace, Chimney Repairing

$100 REWARD for any stove, furnace or chimney we can't repair and make work like new. Will clean your furnace $1.50. Dixie Stove & Furnace Co., 279 Spring, S. W. JA. 8929.

Window Shade Cleaning

WRIGHT WINDOW SHADE CO.—We clean your shades to look like new. CA. 2816.

EMPLOYMENT

Help Wanted—Female 32

LEGAL SECRETARY
AGE 20-25, single, with experience, $85.
STENOGRAPHER
Age 19-23, single, $75.
GREENLEAF 321 Mortgage Guarantee Building.

TWO young ladies, 21-24 years of age, to assist manager in advertising campaign. Applicants must be of neat appearance and free to travel. Gurantee salary, bonus, transportation paid. Apply in person, Mr. Henry, 10-12 a. m., 2-4 p. m., Ansley hotel.

LADIES between 25 and 40 years of age, to travel southern states. Must have good education. Salary; bonus. Married women need not apply. 306 Walton Bldg., between 3 and 5 p. m. except Saturday.

WANTED—Three girls for saleswork calling upon business firms. Possibilities unlimited. Apply between 2 and 4 p. m. 402 Silvey building.

SECRETARIAL course in three months. Graduates placed. Individual instruction. Marsh Business College, 613 Grand Theater Bldg. WA. 8809.

ABC SHORTHAND in 30 days; individual instruction; all secretarial subjects; graduates placed. Dickinson Secretarial School, Main 8783. 312 Palmer Bldg.

THREE ladies wanted for high grade demonstration work. Generous guarantee and commission. High school education. Address T-362, Constitution.

EXPERIENCED BOOK WOMEN WANTED. 210 BONA ALLEN BLDG.

Help Wanted—Male 33

DRIVERS OVER 21 YEARS OF AGE WHO HAVE THOROUGH KNOWLEDGE OF THE CITY. BLACK & WHITE CAB CO., 220 IVY STREET.

COLORED CARRIER WANTED

WE HAVE AN OPENING FOR A COLORED CARRIER ON ROUTE IN NEIGHBORHOOD OF EDGEWOOD AND LAKEWOOD ST. MUST BE ABLE TO PUT UP A CASH BOND. APPLY AT ONCE TO A. C. TOMMEY, FIRST FLOOR, CONSTITUTION BUILDING.

EXPERIENCED BOOK SALESMEN, SEE MR. SAUNDERS, GLENN BLD.

MEN—Have you tried our ALL BOOTH barber service? It is different, courteous service by apprentice barbers who are under supervision of skilled teachers. Shave 5c and 10c. Haircuts 10c and 25c. Moler College, 43½ Peachtree, second floor.

SALESMEN WANTED for fruit and ornamental trees. Pleasant, profitable work; either full time or as side line. Write for terms. Concord Nurseries, Dept. 39, Concord, Ga.

3 MEN Fair education, neat, to start about $32.50 per wk. Permanent. Good references. See Mr. Brofell, 1801 Cit. & Sou. Bank Bldg. after 9 a. m.

GOOD education and appearance to sell high-grade securities; liberal commission; excellent opportunity for industrious persons. Phone MAin 7318 for appointment.

YOUNG men to work with manager on special work. Exp. unnecessary. Can earn $30.00 per week and better. Apply 528 Western Union Bldg.

BARBERING — Short course and tools, $35. Terms arranged if you enroll at once. Atlanta Barber College, 143 Mitchell, S. W.

SALESMEN—Experienced only; good proposition; permanent. JA. 7700, Room 320.

MEN to sell goods on train. Chance for advancement. Interstate Co., Terminal Sta.

PRINTING salesman who is not afraid of work. Address T-400, Constitution.

FIRST-CLASS white hotel pantry man; must be good on salads. 214 Kiser Bldg.

AT ONCE—2 men agents on trains. Union News Office, Union Depot.

EXPERIENCED CHEF—Apply 24½ Cain street, N. E., after 2 p. m.

COLORED CHEF with wife as pastry cook. 215 Kiser Bldg.

BOYS WANTED—Good pay. 9 a. m. Saturday. 14 Gilmer St.

EMPLOYMENT

Help Wanted—Instruction 33A

STOP CHASING JOBS
Let the jobs chase you.
LEARN
BEAUTY CULTURE
or
BARBERING
At Moler's.
START NOW and you will soon be ready for a fine position at good pay. Day or evening classes. Call, write or phone for free catalog. Phone JA. 8644.
MOLER SYSTEM, 43½ Peachtree.

$105-$250 MONTH—Steady work. U. S. government jobs. Men, women, 18-50. Common education usually sufficient. Sample coaching with list positions free. Write immediately. Franklin Institute, Dept. 39-F, Rochester, N. Y.

MAIL CLERKS-CARRIERS. $1700-$2300 year. Men 18-45. Steady. Common education sufficient. Sample examination coaching and full particulars free. Apply today. F-910, Constitution.

Situations Wanted—Female 36

EXPERIENCED housekeeper desires position; references. Address T-381, Constitution.

EXPERIENCED stenographer, 5 years' legal work, wants position. After 2:30 p. m. phone HE. 1366.

EXPERIENCED as hotel or housekeeper, sick nurse, maid or companion. MA. 8798.

Situations Wanted—Male 37

MARRIED man with two children and aged mother must have work at once; age 29 and in good health; will do anything; not afraid of hard work; references; three and one-half years on last job. Address U-57, care Constitution.

YOUNG single man, 10 years official bank experience desires sound connection. Unblemished record. Excellent references. Consider small investment. Box F-923, care Constitution.

DRUGGIST, registered in Georgia, well experienced, expert prescriptionist, best references. Address Druggist, 913 Caldwell St., Greensboro, N. C.

ASSISTANT TRAFFIC MANAGER. SHIPPING clerk, experienced and capable; A-1 references. CAlhoun 1384-R.

EXPERIENCED gardener wants position. Write full particulars. Box 29, Station E

FINANCIAL

Business Opportunities 38

Miniature Golf Course BEST section of city, has cleared $5,000 in 5 months last year. Will sell entire equipment and lease; $350 cash will handle. Southern Business Brokers, 521 Grant Bldg. MAin 5778.

250 "Business Opportunities" to select from. (Tell us your wants.)
Ga. Bus. Brokers 525 Atl. Nat. Bk. Bld. WA. 8350-1.

RESTAURANT Established trade. Living quarters, $250. 615 Peters Bldg. MA. 6818

W. J. FOLSOM,
Hotel Broker of the South.
908 Healey Bldg. WAlnut 8223.

PRESSING SHOP — GOOD LOCATION, EASY TERMS. OWNER, RA. 2151.

SACRIFICE soda fount and lunch room. Ideal location. 704 Ponce de Leon.

CLEAN, roomy cafe, tables, counter, steam table. Big business, cost, DE. 1709-J.

A. E. ROOD,
Citizens & Southern Bank Bldg.

ACCOUNT illness must sell established drug business on P'tree. WA. 0261.

Investments, Stocks and Bonds 38A

FOR SALE.
FIRST MORTGAGE REAL ESTATE NOTE. OFFER FOR SALE AT LIBERAL DISCOUNT NOTE OF $7,100.00 SECURED BY IMPROVED PROPERTY ON PEACHTREE ROAD, ATLANTA. PROPERTY VALUE MORE THAN DOUBLE FACE OF NOTE. MATURES JUNE 11, 1931. WITH INTEREST AT 6% PER ANNUM FROM JUNE 11, 1930. OFFERED DIRECT TO INTERESTED PARTY IN ORDER TO SAVE BROKERAGE. ADDRESS F-910, CONSTITUTION.

AMERICAN MARBLE CO. stock for sale. $1.75 per share cash. U-31, Constitution.

FOR SALE—First mortgage loans, 7-8%. Carlos Lynes, 701 Grant Bldg. WA. 0371.

Loans on Real Estate 39

MONEY to lend on Atlanta or Decatur improved real estate. W. O. Alston, 1204 Cit. & Sou. Bank Bldg. WA. 5459.

LOANS ON HOMES.
JEFFERSON MORTGAGE CO.,
60 Broad St., N. W. WA. 0814.

FIRST mortgage loans on Atlanta real estate at prevailing rates. T. B. Gay Co., 1012 Grant Bldg. WAlnut 5678.

ODD amounts for first mortgages, $500, $750, $1,000, $1,250, $1,500. WA. 7900.

Money To Loan 40

BILLS,
BILLS,
BILLS.

GROUP your obligations under the QUAKER PLAN OF FINANCING without embarrassment of endorsement or collateral, if the store or Doctor is a member of our ASSOCIATION.
SEE US TODAY
Quaker Savings Association
WAL. 0140 93 Pryor St., S. W.

BORROW THE AMOUNT
YOU NEED
In a Dignified Way

WHEN adversity strikes you and you need money, remember this: At our office you can borrow in a dignified, businesslike manner without publicity or embarrassment amounts ranging up to $300. Take the necessary time to pay and rest assured that interest charges will be fair. Hundreds of your townsmen have followed this plan—why not you?

The Master Loan Service, Incorporated
211-12-13 Healey Bldg. WA. 2377-8-9.

"A LIBERAL LOAN SERVICE"
To Master Your Debts
BORROW UP TO $300
Furniture—Notes—Automobiles
and all personal property as security.
No Embarrassing Investigations.
Southern Security Co., Inc.
204 Arcade Bldg. WA. 0634-1355.

FINANCIAL

Money To Loan 40

UNLIMITED FUNDS
FOR
LOANS ON HOMES
On the Disappearing Mortgage Plan
$10 PER MONTH
PER Thousand Includes both principal and interest. Simple interest not added in.
LET us finance or refinance your home. "PROMPT PERSONAL SERVICE."
JEFFERSON MORTGAGE CO.
Loan Agents Investors' Syndicate.
60 BROAD ST., N. W. WALNUT 0814

MONEY
You Can Have $300 Or Less
THIS is a real opportunity to get those Christmas bills off your mind. Repayments to suit your income.
"Home Service by Home Folks"
Seaboard Security Co., Inc.
311 William-Oliver Bldg. WA. 5771

LOANS
ANY amount up to $50 to responsible persons without indorsement or mortgage.
ANY amount up to $300 on household furniture without removal.
PAY in small monthly installments.
Personal Loan Service, Inc.
210 Palmer Bldg., corner Marietta and Forsyth Streets.
PHONE WA. 7459.

LOANS SAME DAY.
$10 TO $300—20 months to pay, legal rate of interest.
FULTON LOAN SERVICE, INC.
612-13 Atl. Tr. Co. Bldg. WA. 6788-6789

WILL lend $1,000 to $2,000, 8% improved property. Write details. U-50, Constitution.

YOU can borrow the money you need from us. UNITED SMALL LOAN CORP, 204 Peck Bldg. Tel. WA. 5412.

CONFIDENTIAL loans to retail merchants; 7% interest; prompt service. Address U-56, Constitution.

LOANS OF $10 TO $300.
BENEFICIAL LOAN SOCIETY,
WA. 5-5-5-0. 228 Candler Bldg.

LOANS on indorsements and automobiles. Prompt service. Fidelity Investment Co., 1011 Georgia Savings Bank Bldg.

THE MORRIS PLAN, 66 Pryor St., N. E. WA. 5283. Loans of $5 per year.

LOANS on automobiles. Fulton Industrial Co., 608 Atl. Nat. Bk. Bldg.

Salaries Bought 41

MONEY
WE SUPPLY READY CASH at low cost to salaried men upon their own signatures. All transactions confidential.
ATLANTA FINANCE CO.
201 PALMER BLDG.

MONEY advanced to salaried ladies and men. Prompt and courteous service.
CENTRAL INVESTMENT CO.
302 Silvey Bldg.

$5 TO $50 without delay to the employed on their own signature. 204 Peters Bldg.

QUICK CASH—No endorsements. Federal Investment Co., Inc., 81 Poplar St., N. W.

Wanted to Borrow 41A

RELIABLE property owner will pay 10% interest on $200 until June 10. Have steady employment and excellent references. U-38, Constitution.

LIVE STOCK

Baby Chicks

BABY CHICKS THOUSANDS NOW. Healthy stock, $11 per 100. Custom hatching. Woodlawn Hatcheries, 510 Piedmont Ave. WA. 4095.

CHICKS REDS, ROCKS, LEGHORNS, PUBLIC HATCHING. 3c Egg. CITY HATCHERY, 316 Whitehall. JA. 8215.

BARRED ROCKS. Reds. Atlanta Hatchery, 1968 DeKalb Ave., N. E. DE. 1811.

BUY Blue Ribbon Tested Chicks. It pays. Blue Ribbon Hatchery, 221 Forsyth, S. W.

Brooders

PUTNAM BROODER, heaters $4.75 each postpaid. Lewis H. Cottongim, 93 Broad St., S. W.

Pets

MONKEYS, special $25 and $35. Pigeons 75c each. Puppies $3-$5. Petland, 294 Peachtree.

MERCHANDISE

Miscellaneous for Sale 51

FIRST-CLASS Upholstering. Reasonable prices. Sterchi Bros. Mr. Guthrie. WA. 8767. TERMS CAN BE ARRANGED.

NOW wrecking Hopkins home corner Peachtree and Baker streets. See Mr. Moss on job for best prices stone, lumber and all kinds building material. Call MAin 8319.

ORANGES, grapefruit, tangerines, apples; largest display in Atlanta; lowest prices, quality considered; fresh tree-ripened Florida fruit daily; it's better; we sell pecks and bushels; curb service. Carload Fruit Co., in front of 199 Peters St., at end of viaduct. Ben F. Karr, Mgr.

SPECIAL—HURRY
BRAND-NEW 1931 RCA Radiola, cabinet model, reg. list $142, now $89.50 complete. Only 3 left at this price. See this bargain first.
PARKS-CHAMBERS RADIO DEPT.

FOR RENT.
MIDGET UPRIGHT PIANO, mahogany case. Rent with purchase privilege.
CABLE PIANO COMPANY.
84 Broad St., N. W., WA. 1041.

USED OFFICE EQUIPMENT—Desks, tables, chairs, bookcases, bookkeepers' desks; practically anything for the office; prices always right. Bryan-Harris Co., 88-90 Walton St. WA. 5804.

WE have a lot of plumbing, building material consisting of everything; also have a Simplex moving picture talking machine; it is a pippin. Tony's Junk Yard,

REAL ESTATE FOR RENT

Apartments Unfurnished 74-A

QUIET home-like surroundings, 4 rooms, porch, frigidaire, will satisfy the most exacting. 856 Briarcliff Rd. JA. 3426.

ENTIRE second floor, fine home, 5 rooms, bath, all conv., garage, small garden. Best part N. Kirkwood. $35. DE. 0808.

WEST END PARK—2 rms., kitchenette; newly decorated; heat, private bath, front, back porches; garage. Adults. RA. 0175.

FOUR rooms, ½ block car, near schools, private entrances, bath, garage; no furnace; $25. 292 Alaska Ave., N. E.

ATTRACTIVE 2-rm. apt., bedrm., kitchenette, heat, lights, water furn. MA. 4654.

EFFICIENCY apt. on Frederica St., to sublet at loss. After 5:30. HE. 3773-R.

742 BOULEVARD, N. E., north of Ponce de Leon. 4 rooms, $50-$55. WA. 7913.

97-5TH ST., N. W.—Small apt.; large porch; pri. ent.; bath; garage. HE. 0713.

SEE our special apt. ad under apts. furnished or unfurnished. Wynne Properties.

SUBLEASE 4-room apt., all modern conveniences, elec. refrig.; $45. HE. 4554-R.

THREE and 4-room terrace apts. 1130 Piedmont Ave., $35 and $40. JA. 3420.

789 BARNETT—4-room apt., 2 bedr., living, dining, kitchen combined. JA. 1012-J.

4-ROOM apt., 2 bedrooms. Porches. 998 Juniper, cor. 10th St., N. E.

Apartments, Fur. or Unfur. 75

3, 4 & 5 ROOMS, open porches, convenient to schools, churches, stores and car lines. Highland, North Ave. section, near Druid Hills. Electric refrigeration, A-1 condition. $40.00 to $60.00, by month or year.

WYNNE PROPERTIES
644 N. Highland, N. E. HEm. 4040.
Night Phone DE. 4137.

Apartments for Particular People.
McKOIN & CO. 1228 Atlanta Trust Co. Bldg., JA. 3426.

UNUSUALLY attractive apt., bus. couple, under personal supervision of owner. G. E. refrigeration. 856 Ponce de Leon, Apt. 11.

834 BRIARCLIFF RD.—Steam heat, Frigidaire; reduced rates. See owner, Apt. 2. HE. 3148-M.

5-ROOM 1st floor apt., every conv., personally supervised by owner. JA. 7542-W.

PONCE DE LEON-PARKWAY SECTION, 3-room apt., ideal for couple. WA. 8751.

ATTRACTIVE 4-rm., bath, heat, hardwood fls., pri. entrances, garage. CA. 1052.

ATTRACTIVE—Two to six rooms. North Side; references. WA. 2421, MA. 0282.

WHITEFOORD AVE.—Modern 2-room heated bedroom, furn., couple. DE. 1430-W.

CLEAN, 3 rooms and bath, heat, lights, water. 1099 Euclid Ave. JA. 3055.

Business Places for Rent 75A

WAREHOUSE, 590 Means street, concrete, 10,000 sq. ft. Railroad frontage.

FITZHUGH KNOX & SONS
WA. 8947. 809 Norris Bldg.

Houses for Rent, Furnished 77

A FURNISHED home, 25 Park circle, out Peachtree road; 6 rooms, well furnished, $65. 17 Brookwood Dr., near Peachtree-Brookwood Station, 6-room, $65. These and others.

LIPSCOMB-WEYMAN-CHAPMAN CO.
58 Marietta. WA. 2162.

6-ROOM brick house, 3 bedrooms, 2 baths, frigidaire, servant's house, attractively furnished, ½ block car line, near schools, immediate possession. Call JA. 1728.

NEATLY furnished home, garage, gardens, flowers, reasonable. 244 Dauphine St., East Point.

DECATUR-PONCE DE LEON CR.—6-rm. bung., convs.; immediate pos. DE. 1515.

Houses for Rent, Unfurnished 77-A

19 Fourth Ave., 4-r. duplex, heat.. $40.00
774 East Ave., N. E., 5-r. cottage .. 20.00
636 Pryor St., S. W., 5-r. duplex 21.00
547 Pulliam St., 6-r. bung. 25.00
588 Ashby St., S. W., 6-r. cot. 40.00
65 Ormond St., S. E., 5-r. cot. 20.00
697 Primrose St., S. E., 5-r. cot. 22.50
1738 DeKalb Ave., N. E., 5-r. cot. 25.00
869 Boulevard Circle, 6-r. bung. 40.00
E. D. Hutchinson Co. WA. 3975-6

BEAUTIFUL HOME IN MORNINGSIDE—3 BEDROOMS, SHRUBBERY, LAWN, 10 DOZEN BULBS ALL SPROUTED; $80; POSSESSION MARCH 1. HE. 1315.

SEVERAL 5, 6 and 7-room brick houses in best section of West End. WEa. 1838 or at 741 Cascade avenue.

HOMES for rent, near Georgia Tech and O'Keefe Junior High school. Peters Land Co., 610-11 Peters Bldg. WA. 2677.

NEWLY decorated 3-room house, Decatur, bath, hot water, garage, near school and stores; $22.50. DE. 2690-J.

MORNINGSIDE—Six and breakfast room, brick bungalow, $65. WA. 1988.

NEAR Piedmont Pk., large house suitable rooming house, duplex. Owner, HE. 3367.

BONAVENTURE brick bung., large lot, furnace, conv. Owner. HEm. 8173-J.

6-ROOM house, arranged for two families. WA. 2741.

Houses for Rent Fur. or Unfur. 77B

10-ROOM brick, gas heat, tile baths, porch, hardwood floors, garages, high-class family, $225 furn. 1273 Peachtree.

1426 CAMERON COURT, N. E.—7-room, hardwood floors, every convenience. DE. 2492-R.

Office Space for Rent 78A

DESK SPACE, PUBLIC STENOGRAPHERS Private Dictating Rooms. Phone Service. 337-341 Peachtree Arcade—WA. 1693.

PRIVATE OFFICE, DESK SPACE, MAIL, PHONE SERVICE. 231 HEALEY BLDG.

DESK space, desk furnished. 304 new William-Oliver Bldg., at Five Points.

Real Estate—Rent or Sale 80A

631 SOUTH McDONOUGH—6-room and bath brick house; reas. to desirable tenants. DE. 0663-J.

Wanted to Rent 81

LIST YOUR VACANT PROPERTY WITH US. YOU GET THE INCOME, WE TAKE THE WORRY.

The Holleman Realty Co.
10 AUBURN AVE. WA. 5514.

THREE or 4 unfur. 1st floor rooms at once by 3 refined adults. Reas. Permanent. HE. 8630-J.

LIST your houses and apartments for rent with Burdett Realty Co.

REAL ESTATE FOR SALE

Brokers in Real Estate

RENTS, SALES, EXCHANGES. L. C. Craig, 1134 Euclid Ave., N. E. JA. 4892

B. M. GRANT CO.
Realtors Grant Bldg. WA. 1603

DRAPER-OWENS CO.
319 Grant Bldg. WA. 3657.

HAAS & HOWELL
Haas-Howell Bldg. WA. 3111.

A. GRAVES sells houses, lots, income property and farms. 55 Auburn Ave.

SHARP & BOYLSTON
102 Luckie St., N. W. WA. 2930.

ATLANTA TITLE & TRUST CO.
Pryor at Auburn. WA. 7001.

RANKIN-WHITTEN CO.—Real estate and rents. 31 North Forsyth. WA. 0636.

MADDOX & TISINGER
Candler Bldg. Realtors. WA. 8582

ADAMS-CATES CO.
204 Grant Bldg. WA. 5477.

J. R. NUTTING CO., 1001 Ga. Sav. Bk. Bldg. WA. 0156. Homes and investments.

Business Property for Sale 82

WELL located North Side improved industrial site, 138x220 ft. with southern railroad facilities. Sell or arrange long lease. WA. 0931.

SEMI-CENTRAL property for sale, reasonable, 200 ft. from Reed Co. JAckson 0124.

Farms and Lands for Sale 83

60 ACRES, TWO HOUSES, NEW BARN, ON GRADED ROAD, $650. 50 ACRES, 4-ROOM, BARN, AT FORKS TWO GRADED ROADS, $600. POSSESSION IF SOLD THIS WEEK. MARION MORRIS, DOUGLASVILLE, GA.

Houses for Sale 84

North Side

2-STORY brick house, 3 bedrooms, 3 baths, sleeping porch, 2-car garage; lot 72x210. Near school, stores, car line. 257 W. 28th St., near Collier Rd. HE. 5933.

SACRIFCE FOR QUICK SALE
SIX-ROOM BRICK—Near car. Va.-Highland section. Bargain. Owner. HE. 8697-M.

BROOKWOOD HILLS—Beautiful 8-room brick; reduced to $9,500. E. L. Harling, WA. 5620.

81SSON AVE., N. E.—5-room, red brick, no loan. Mr. Settle, WA. 2811.

$4,450—Furnished, 5 rooms, furnace; a bargain. Gray, WA. 4364.

Kirkwood

67 LAKEVIEW AVENUE
KIRKWOOD—Brick bungalow. Good as new. Nice elevated lot, block from cars. Paved street. A pickup at $4,300. Easy terms.

JOHN J. THOMPSON CO.
415 Candler Bldg. Realtors. WA. 3935

Miscellaneous

SOMETHING NEW
BUY LIKE RENT

MORNINGSIDE—Six-room brick bungalow, $6,500, $65 cash, $65 per month, includes principal and interest.

AVONDALE—5-room brick, $3,600; $36 per month.

NORTH AVE.—5-room frame, $36 per mo. PELHAM ST.—3 rooms, $16.50 per month. TWO farms close in. Same terms. J. P. Glore, HE. 1761.

1772 STOKES—2-story English type home for sale. WA. 6401.

East Point

BEAUTIFUL 6-room brick veneer, tile bath, furnace heat, double garages; 504 Jefferson Ave. Going to sell at bargain. Finance on easy terms. Small cash payment, balance like rent. Owner, CA. 1579.

6-RM. duplex, cor. lot, paved st., 1 blk. of car line, $1,750; $200 cash, bal. $25 mo. O. M. Haire & Son, CA. 1411, CA. 2178.

Lots for Sale 85

SACRIFICE — Lot 50x286 at Brookhaven, fronting 2 streets. Nice shade trees. JA. 2340.

BEAUTIFUL level North Side lot, 363 ft. deep. Bargain. Rylee, WA. 1988.

LOT, 100x250, on Rock Springs Rd. (Morningside). Call Mr. Dolvin, WA. 3383.

Cemetery Lots for Sale 85A

TWO crypts in Crown Hill mausoleum for sale at very low price. P. O. Box 728, Atlanta.

6-GRAVE lot in West View cemetery. Section 11. WA. 2741.

Property for Colored 86

FELTON DR.—Beautiful brick bungalow. No loan. Terms. John Allen, WA. 8287.

BEAUTIFUL bungalow, 605 Parsons, near Walnut, good terms. Call Bell, JA. 4537.

PERSONAL attention to rental collections. M. L. Thrower Co. Est. 1895. WA. 0163.

Suburban for Sale 87

IDEAL country home, 35 acres, level, fertile soil; good house; beautiful grove; pretty elevation; good outbuildings; fine pasture; stream; suitable dairy, filling station, subdivision; large frontage Bankhead highway; 20 minutes' drive Five Points. Distress; $4,750; terms.

HOME, SWEET HOME—Twenty fertile acres; beautiful woodland; stream; lakesite; pretty cottage; water oaks; young orchard; on highway; 15 minutes north Buckhead. Must sell. Truly beautiful place. $1,950; terms.

COUNTRY place, 65 acres, strong land; two cottages; spring; two branches; five-acre lakesite; beautiful trees. On highway; 35 minutes' drive north; $2,650; terms.

HOWARD R. PEEVY
WA. 7310. 365 Peachtree Arcade.

To Exchange Real Estate 88

WILL sell or exchange for other property, S. W. cor. Gordon and Whitehall fronting 165 feet on Gordon to an alley and 165 feet on Whitehall to an alley. Lot cost $35,000.00, brick building which covers the entire lot cost $70,000.00. 125 feet plate glass front, concrete and tile floors. Building in splendid condition, rented to good tenants. On the whiteway. Will trade up or down and put in $10,000.00 to $20,000.00 cash on a good trade. Brokers protected.

WITHERS TRUST & REALTY CO.
1310 Healey Bldg.

HIGH-TYPE North Side brick duplex, exchange on Miami apartment. Thomas, WAlnut 1511.

Wanted—Real Estate 89

REAL ESTATE WANTED.

All Classes—All Sections.

OUR new sales method gives you quickest action. Brand-new method never used before in the southeast. Our plan will sell clear property or property with loans. We can help you out of your emergency within 15 days' time. Come in and let us explain.

REALTY AUCTION EXCHANGE
Left Office, Mezzanine, Healty Bldg. WAlnut 6889.

CLASSIFIED DISPLAY

Rentals

872 BRIARCLIFF RD., N. E. 4 and 5-room apartments, electric refrigeration and garage. $60 to $80.

1251 VIRGINIA AVE., N. E. 4 rooms; garage; $50.

1014 PONCE DE LEON AVE., N. E. Lower duplex, 6 rooms; one of the best apats. in Atlanta. Oil heat. Low rental.

464 BOULEVARD, N. E. 4 rooms, electric light furnished. Garage. Rent $40.

SR SALES RENTALS
125 CURRIER ST., N. E. 3-room apartments. Will decorate to suit. $27.50.

SAMUEL ROTHBERG
WA. 2283 • • • 1114 HEALEY BLDG

REAL ESTATE FOR SALE

Wanted—Real Estate 89

WE WANT listings in North Side section. We can sell your home. List with L. J. Howard. WA. 7345.

WANTED—For sale houses, any section of city, also farm lands or business property. Write 504 Forsyth Bldg. WA. 0355.

CLASSIFIED DISPLAY

Automotive

NASH

OUR LOSS YOUR GAIN

19 Fine Used Cars at a Great Sacrifice Sale

Best Value Ever Offered in Atlanta

1929 Nash Sedan	$395
1929 Nash Sedan	545
1929 Nash Sedan	425
1929 Nash Sedan	445
1929 Essex Sedan	195
1928 Paige 6-75 Sedan	195
1929 Marmon 78 Sedan	475
1928 Buick Coach	295
1928 Nash Coach	295
1928 Olds Coach	245
1927 Nash Coach	50
1926 Nash Sedan	95
1926 Nash Sedan	95
1928 Nash Victoria	295
1926 Nash Touring	50
1924 Nash Sedan	40
1928 Chevrolet Coupe	145
1927 Nash Sedan	175

Five 1931 Nash demonstrators for sale at a great saving. Come in; see this fine stock of good automobiles, and save money!

Knowles Nash Company

Cor. Courtland and Pine Sts.
WA. 6637 WA. 6634

HUPMOBILE

SATURDAY SPECIALS

Lot No. 1—$10 Down, $2.00 Per Week.

'26 Chrysler Sedan. Cash	$ 15
'24 Ford Coupe	30
'26 Dodge Sedan	50
'23 Hudson Coach. Cash	15
'26 Oakland Roadster	50

Lot No. 2—One-Fifth Down, Balance $2.50 to $3.75 Per Week.

'25 Hupp Touring	$100
'26 Hupp "8" Roadster	195
'26 Hupp "6" Sedan	225
'27 Hupp Coupe, rumble seat	275
'26 Studebaker Coach	150
'26 Chrysler 60 Coupe	200
'27 Hudson Coach	150
'27 Hupp 6 Sedan	175
'27 Pontiac Sedan	165
'26 Pontiac Coach	100
'27 Chrysler "70" Coupe	295
'27 Hudson Brougham	200
'27 Buick 4-Pass. Coupe	295
'26 Buick Std. Sedan	195
'25 Buick Std. Coach	150
'29 Chevrolet Cabriolet	300
'29 Chevrolet 4-Dr. Sedan	375
'28 Buick Std. Coach	385
'28 Buick Std. Spt. Rdstr.	395

EASY TERMS WE TRADE
Open Evenings

CAUTHORN MOTOR CO., Inc.
WA. 7198 489 Peachtree St.

GOLDSMITH-BECKER

Hudson and Essex Distributors
Used Cars
Any Make, Model or Price

230 Spring St., N. W.
WA. 8718

CLASSIFIED DISPLAY

Automotive

Ford

BEAUDRY'S

169 Marietta St., N. W.

You get more for your money in Used Car values at Beaudry's, Come and See for Yourself

Extra Special Lincoln 4-Door Sedan; worth $600; our price $350

'28 Ford Sport Coupe	$175
'28 Ford Business Coupe	175
'28 Ford Sport Coupe	235
'29 Ford Phaeton; extra clean	285
'29 Ford Standard Coupe; clean	285
'29 Ford Tudor	290
'29 Ford Sport Roadster; 6-wheel equipment and trunk	325
'30 Tudor; clean	450
'28 Essex Sport Coupe. See this	165
'28 Chevrolet Coupe; extra clean	325
'28 Hudson Sport Coupe; clean	285

OTHERS TO SELECT FROM $25 AND UP

ERNEST G. BEAUDRY
169-175 Marietta Street, N. W.
JA. 0446

CHEVROLET

100 To Select From Late Models

Chevrolets, Fords, Buicks and Oaklands; Sedans, Coaches, Coupes, Sport Coupes, Touring and Roadsters. Prices from $25 up.

Whitehall Chevrolet Company
331 Whitehall St., S. W.
Ask the Man Who Bought One Here
Terms WAlnut 1412 Terms

GRAHAM-PAIGE

'25 Dodge Sedan	$ 70
'28 Whippet Coach	70
'28 Essex Coach	110
'24 Nash Sedan, '31 tags	60
'25 Ford Coupe, '31 tags	55

25 Cars Ranging in Price From $100 to $250

Champ Motors, Inc.
The Live-Wire Dealer
USED CAR LOT
Open Evenings JA. 5123
399 Spring St., N. W.
394 Spring St., N. W.
Spring and Alexander Sts.

D. C. BLACK

Special Low Prices
Guaranteed in Writing

'31 Buick "8" Sedan—Demo.	
'30 Buick Mstr. Spt Coupe	$1,165
'30 Buick Std. 2-Pass. Coupe	995
'29 Buick Std. 4-Dr. Sedan	665
'29 Buick Std. 2-Dr. Sedan	495
'28 Buick Std. 2-Dr. Sedan	395
'28 Buick Mstr. 5-Pass. Cpe.	495
'28 Buick Mstr. Spt. Coupe	495
'28 Buick Mst. Spt. Phaeton	495
'28 Buick Std. Spt Coupe	465
'28 Buick Std. Spt. Roadster	465
'27 Buick Std. Spt. Coupe	265
'27 Buick Std. Coach	265
'27 Buick Mstr. Coach	265
'26 Buick Mstr. Coach	195
'27 Lincoln Sedan; extra good condition	675
'28 Packard Club Sedan	995
'26 Franklin 4-Door Sedan; just been rebuilt	395
'28 Hudson Sedan; extra clean	365
'28 Auburn Sedan	395
'26 Cadillac 5-Pass. Sedan	465
'30 Marquette 4-Dr. Sedan	595
'28 Chrysler "52" Coupe	275
'27 Chrysler "50" Coupe	195
'26 Chrysler "70" Spt. Rdstr.	195
'29 Whippet 6 Sport Roadster; fender wells	395
'28 Oakland Coupe	295
'26 Oakland Sport Roadster.	265
'28 Essex Coach	195
'29 Pontiac Sport Coupe	395
'28 Pontiac Sport Coupe	295
'28 Chevrolet 4-Door Sedan.	265
'29 Plymouth Sedan	395

Other Unusually Good Cars Priced $75 Up, on Easy Terms

D. C. BLACK
USED CAR DEPT.
330 Peachtree St., N. E.—JA. 1860

PACKARD

The Best Place to Buy a Used Car

1929 Packard "8" Sedan	$1,395
1928 Packard "6" Sedan	995
1928 Lincoln 7-Pass. Sedan.	1,395
1930 La Salle 5-Pass. Coupe	1,850
1929 La Salle Sedan	1,395
1929 Buick Std. Coupe	650
1929 Studebaker Dic. Sedan	650
1928 Buick Brougham	495

Others $50.00 to $2,000.00

Atlanta Packard Motors
370 Peachtree St., N. E. JA. 2727

Used Cars But Not Abused Cars

1930 Ford A Coach.
1929 Ford A Town Sedan.
1929 Ford A Touring.
1929 Ford A Sport Roadster.
1929 Ford A Sport Coupe.
1929 Chevrolet Roadster.
1928 Chevrolet Roadster.
1929 Chevrolet De Luxe Delivery Truck.
1928 Buick Master Sedan.
1928 Buick Std. Coach.
1929 Erskine 4-Door Sedan—Cheap.

THESE cars are all in good condition and with good tires. Come and look at them and try one out. The performance and price will please you.

Robt. Ingram, Inc.
272 Peachtree
Used Car Dept. JA. 4351

Three Powerful Pictures Open Local Runs Today

Three exceptionally powerful pictures open their Atlanta runs this morning. At the Georgia, George Bancroft plays the role of a ruthless tabloid managing editor in "Scandal Sheet." The famous international star, Elissa Landi, makes her screen debut at the Fox where she plays opposite Charles Farrell in "Body and Soul." And at the Capitol "Dracula," with Bela Lugosi in the principal role, is the offering.

"MODES OF HOLLYWOOD" IS STAGE IDEA AT FOX

Perhaps the most gorgeously staged and gowned "idea" that Fanchon and Marco have yet created comes to the Fox on the new bill that opens there today. It is called "Modes of Hollywood," and, in addition to the usual group of clever principals and the Sunkist Beauties, presents an array of lovely models in some of the most spectacular costume effects ever created.

On the screen the Fox presents "Body and Soul," a tale of aviators and spies in wartime. The leading male role is played by Charles Farrell, while the feminine star is Elissa Landi, internationally famous actress who makes her film debut in this picture. Critics in New York have raved over her appearance and her art more completely than over any player of the past.

Enrico Leide has a special orchestral overture, Al Evans has songs he guarantees will draw singing from every member of the audience and a list of exceptionally good short screen subjects complete the bill.

FAMOUS DANCING GIRLS TO BE SEEN AT GEORGIA

In addition to one of the most powerful talking picture dramas ever conceived, and to a stronger than usual RKO vaudeville program headlined by Bomby and his Radio Gang, the Georgia theater offers, on the new program which starts this morning, the Gluck-Lander Girls. These are twelve lovely dancers, notable all over the world for the perfect precision of their routines and for the beauty of their dance conceptions.

They will give their internationally famous "Fan Illusion" and other spectacular novelties at the Georgia, interspersing their dances in three or four "spots" throughout the program.

The screen feature is "Scandal Sheet," with George Bancroft playing the finest role that has fallen to his lot yet. He is a ruthless managing editor of a daily tabloid newspaper, who will stick to his rule of publishing everything even when it ruins his own home. The unusually fine supporting cast includes Kay Francis, Clive Brook and Lucien Littlefield.

WEIRD PLAY, "DRACULA," ON SCREEN AT CAPITOL

The Capitol theater brings to the screen beginning today "Dracula," one of the most sensational talking pictures of the new season and which has been breaking house records this week at the Rialto theater, Washington. "Dracula" played a sensationally long run on the stage in New York, and was seen in Atlanta on the stage with William Tilden, the tennis star-actor, in the title role.

Tod Browning directed "Dracula" for Universal, and has turned out a masterpiece. The work of Bela Lugosi, who created the part in the stage play, and of Helen Chandler, who is cast in the part of his victim, is exceptionally good.

The A. B. Marcus company also changes the stage show Saturday, presenting "Flashes of the Great White Way," said to be even more lavish than the offering of the opening week. In the new offering Ben McAtee, Faye Hammond, Elmer Goudy, Leon Miller, Bessie Singleterry, Dorothy Goudy, the Busch Sisters and other principals, as well as the entire chorus will be seen in new costumes with new lines and surrounded by new and snappy scenery.

Theater Programs

Pictures and Stage Shows

CAPITOL—"Dracula," with Bela Lugosi and David Manners. Newsreel and short subjects. On the stage, A. B. Marcus' "Flashes of the Great Whiteway."

FOX—"Body and Soul," with Charles Farrell and Elissa Landi. Newsreel and short subjects. Enrico Leide conducting Fox orchestra. Al Evans at the organ. On the stage, Fanchon and Marco's "Modes of Hollywood" idea.

GEORGIA — "Scandal Sheet," with George Bancroft, Clive Brook and Kay Francis. Newsreel and short subjects. Joe Bell and Georgia grand orchestra. On the stage, R-K-O vaudeville.

First Run Pictures

PARAMOUNT — "The Bat Whispers," with Chester Morris. Newsreel and short subjects. Feature starts at 11:56, 1:52, 3:48, 5:44, 7:40 and 9:36.

Second Run Pictures

ALAMO NO. 2—"Our Blushing Brides."
CAMEO—"Danger Lights."
GRAND—"Hell's Angels."
RIALTO—"Dixiana."

Neighborhood Pictures

BUCKHEAD—"The Renegades."
DEKALB—"Billy the Kid."
EMPIRE—"Worldly Goods."
LAKEWOOD HEIGHTS — "The Virginian."
MAJESTIC—"Red Fork Range."
TENTH STREET—"Girl of the Golden West."
WEST END—"Last of the Lone Wolf."

Seats on Sale Today For Lecture by Byrd

Seats go on sale this morning at the Cable Piano Company for the lecture to be given at the City Auditorium next Thursday night by Rear Admiral E. Byrd. The famous explorer is brought here by Agnes Scott College to tell the story of his two-year exploration trip into the antarctic when he flew over the south pole and added immeasurably to the store of world knowledge regarding that desolate region.

Admiral Byrd will speak at the Agnes Scott College auditorium in Decatur on Thursday afternoon and at the City Auditorium here that night. His lecture will be illustrated with 9,000 feet of special motion pictures, selected by the explorer himself and different from pictures already shown in the regular theaters.

Many school and college classes have already arranged to attend the Thursday night lecture in a body and others desiring to seat together are advised to make their reservations early, as the seat demand is expected to be heavy.

LOST FOR TWO MONTHS, SCHOONER RETURNS

BALTIMORE, Feb. 20.—(AP)—Two months behind schedule and once given up for lost, the four-masted schooner Purnell T. White made port today from Georgetown, S. C.

The schooner left here November 9 for Georgetown with a cargo of cement and was not heard from until early in January after she had passed through the Capes on November 23. Provisions were low when the coast guard cutter Yamacraw came to her aid and towed her into Fernandina, Fla., for repairs.

3 CHILDREN SMOTHERED IN FIRE AT CHICAGO

CHICAGO, Feb. 20.—(AP)—Three children were smothered or burned to death and their parents and five brothers and sisters injured in a fire that trapped them on the second story of their little frame home early today.

The dead are Adeline, 10; Leonard 8, and Dorothy Havlicek, 3.

Adeline died in a hospital this morning. Her brother and sister were found dead in bed by firemen after the others had been helped through a second story window to a truck driven up to the rescue.

Prohibition Speaker Is Coming Here by Air

WASHINGTON, Feb. 20.—Three speakers of the flying squadron foundation which is touring the United States striving to create enthusiasm in favor of the eighteenth amendment and its enforcement are now on their way to Atlanta from Los Angeles by plane, it was announced here today. One of them, Dr. Oliver W. Stewart, is to address a prohibition rally in Atlanta Sunday night. The other members of the party are Miss Norma C. Brown, clergyman and lecturer of Illinois, and Colonel Alfred L. Moudy, of Indiana. They will have headquarters at the Ansley hotel during their stay.

One stop will be made on the way, plans having been made for a rally at Dallas, Texas, tonight.

Dr. Stewart has been active in prohibition work for many years and made a record in this line by visiting 225 different cities to speak against liquor between 1915 and 1920.

'Roxy' Originated Stage Preludes To Feature Pictures Back in 1913

S. L. Rothafel, affectionately known to thousands of radio enthusiasts as "Roxy," has been the most imitated theatrical man in the country. It was his original idea of introducing the feature motion picture in his theaters with the atmospheric prelude and it was from this that the presentation idea, now so customary in all large motion picture houses, has grown.

When in 1913 Roxy undertook the management of the Strand theater in New York city, at that time the largest theater of its kind in this country, he introduced the first divertisement to precede the photoplay. Departing altogether from the idea of combining vaudeville with a motion picture he introduced a form of entertainment which should act as a setting for the photoplay to come. Through either choral effects or the use of a ballet, he created an atmosphere which the picture later continued. When, as often was the case, the picture itself did not always measure up to the standard which Mr. Rothafel could wish, his preludes were so effective and conceived with such sincere artistry and imagination that the patron was content to overlook the deficiencies of the photoplay because of the divertisement which preceded it.

Passing from the Strand to management of the newly erected Capitol theater, Roxy continued the development of his idea until the ballets and orchestra of that theater achieved a nationwide reputation. At the Capitol theater Roxy first interested himself in broadcasting and surrounded by his company, began sending his programs out over the country from the stage of his theater. Slowly he built up a group of entertainers which he casually labeled "My Gang" and so excellent were the programs that in a few months the gang became the most famous group on the air. They occupied a distinctive place in the hearts and in the home life of the people in all parts of the country who nightly tuned in to his "Hello, everybody," which preceded the broadcasting. In March, 1927, he opened his own theater, the Roxy, one of the most magnificent structures of its kind either in this country or abroad, and from here he continues, each Sunday afternoon and Monday evening to broadcast with his Gang.

On Wednesday afternoon and evening next at the Fox theater, Roxy, assisted by Mme. Schumann-Heink, and supported by a symphony orchestra and a company of 70, which includes such internationally-known figures as Beatrice Belkin (courtesy of the Metropolitan Opera Company), Patricia Bowman, premiere dancer of the Roxy theater; Celia Branz, Marie Bowman, Daddy Jim Coombs, Adelaide De Roca, Lucille Fields, Frank Moulan, Viola Philo, Wee Willie Robyn the Roxy Male quartet, Leo Russotto, Harold Van Duzee, Harold Clyde Wright, Margaret Mickey McKee, Dorothy Miller, Isabelle Henderson, Mildred Newton, Josef Stopak and others, will appear under the auspices of Yaarab temple for the benefit of the Scottish Rite Hospital for Crippled Children, who have induced Roxy to include Atlanta on his limited tour of the country. This will be the first time that many people had had the opportunity to see in person the man and the Gang who have for so long contributed greatly to their entertainment on the radio.

ARAB PAPER CHARGES HOLY LAND SLAVERY

JERUSALEM, Feb. 20.—(AP)—The Arab newspaper Al Hayat charged today that the practice of selling young girls into virtual slavery is widespread in Palestine.

Al Hayat's story is in the form of an open letter to the high commissioner from Hassan Sidky El Dajani.

It describes a motor trip taken by Hassan Sidky. A man stopped him and said:

"I have a little girl with me. We want to go to Bireh, near Ramallah. Have you any room?"

The driver said he had room and the man brought back a young peasant child, not more than eight years old. I asked the man where he had gotten the child.

"'Her parents,' he explained, 'have let me take her for 25 years for the sum of $25. There is nothing to be surprised about, for there are persons who make worse bargains and buy girls outright—forever.'

"Another passenger said: 'It is true. Prices six months ago were much higher. I had to pay $149 for my child, to say nothing of $10 for the agent who managed the business for me. Now prices have fallen. We train these children and so do not have to hire servants.'

"I asked the man what the government had to say about such a practice and the reply was: 'Many of the government officials buy such girls themselves.'"

CANADA IMPOSES U. S. AUTO DUTY

OTTAWA, Ont., Feb. 20.—(UP)—Increased tariff protection against American automobiles was imposed Thursday by the Dominion of Canada, through an order in council.

The order fixes a discount of 20 per cent from list prices as the basis for determining duty, and this discount will apply through all classes of cars. In effect, it means an increase in the tariff of as much as 15 per cent. The order is to take effect immediately.

The tariff is raised by setting a basis for duty by discounts from list prices instead of on wholesale prices, as heretofore. The wholesale prices are ordinarily from 25 to 35 per cent lower than list.

Go to Church Sunday

BAPTIST | BAPTIST

Great Fellowship Mass Meeting

Sunday 3 P. M., Baptist Tabernacle Auditorium

DR. GEORGE E. GUILLE

Speaker, Author, Noted Bible Teacher for Years With Moody Institute

Glorious Sacred Concert

Agoga Little Symphony Augmented 22 Pieces
Charlie Jarrell, Leader

ENRICO LEIDE
Dual Role of Guest Conductor and Cello Soloist

FEB. 23-28—MONDAY THRU SATURDAY
DR. GUILLE SPEAKS TWICE DAILY
Noonday Business Folk Meetings, 12-1; Evenings, 7:30
KIMBALL HOUSE Mezzanine Floor Auditorium 400 Comfortable Seats

SOUTHERN EVANGELISTIC ASSOCIATION

BAPTIST TABERNACLE

11:00 A. M.—"A Church With a Great Reputation."
Dr. Wm. H. Wrighton, Preaching.
7:30 P. M.—Hon. Oliver W. Stewart, Pres.
Flying Squadron—Foundation and recognized national dry leader, will speak in the interest of prohibition and law enforcement.
"A Church With a Friendly Spirit."

FIRST BAPTIST CHURCH

Ellis A. Fuller, Pastor — Peachtree and Fourth Streets

10:00 A. M.—Bible School for all ages, Mr. J. F. Durrett, Supt.
10:50 A. M.—"Life's Most Dramatic Flight"
6:30 P. M.—Graded B. Y. P. U., Mr. H. Gordon Weekley, Director.
7:30 P. M.—Evening Service, Sermon by the Pastor.
Chorus Choir; Mr. W. A. Huey, Minister of Music.
Mr. George L. Hamrick, Organist

PONCE DE LEON BAPTIST

Peachtree Road at Wesley Avenue
DR. LUTHER RICE CHRISTIE, Pastor.

11:00 A. M.—"The Great Explanation."
7:30 P. M.—Special Young People's Training Service at the evening hour in three parts: 6 to 6:30. Refreshment and social hour.
6:30 to 7:00—Group program.
7:30 to 8:00—Assembly and worship hour.

PRESBYTERIAN | PRESBYTERIAN

FIRST PRESBYTERIAN

Peachtree at Sixteenth

Dr. Lyons' subject:
"I am done with childish ways" ..... 11:00 A. M.
1 Cor. 13:11.
Monthly Praise Service ..... 5:00 P. M.
Double Quartette: Dr. Charles A. Sheldon, Choirmaster at the Organ

METHODIST | METHODIST

MEN'S BIBLE CLASS
Druid Hills Methodist Church
Sponsors' Day, Sunday, 9:30 A. M. Special Program.
Judge John S. Candler, Lecturer. John C. Aycock, President.

EPISCOPAL | EPISCOPAL

ALL SAINTS CHURCH

Corner West Peachtree Street and North Avenue
Rev. W. W. Memminger, D. D., Rector
Sunday, Feb. 22, 1931.

8 A. M.—Holy Communion.
11 A. M.—Service and sermon by Rev. Thos. Parker Boyd, of Los Angeles.
5 P. M.—CHORAL EVENSONG AND SERMON BY THE RECTOR.
Visitors Welcome

CHRISTIAN SCIENCE | CHRISTIAN SCIENCE

FIRST CHURCH OF CHRIST, SCIENTIST

PEACHTREE AND FIFTEENTH STREETS

SUNDAY, 11 A. M. and 5:30 P. M.—Subject: "Mind."
SUNDAY SCHOOL, 11 A. M.
WEDNESDAY, 8 P. M. Including Testimonials of Christian Science Healing.
Reading Room open daily from 9:00 A. M. to 9:00 P. M.; Wednesdays, 9:00 A. M. to 6:30 P. M.; Sundays, 2:30 to 5:00 P. M., at 720 Mortgage Guarantee building.

PUBLIC CORDIALLY INVITED.

SECOND CHURCH OF CHRIST, SCIENTIST, Juniper and Fourth Streets
SUNDAY, 11 A. M. and 8:00 P. M.—Subject: "Mind."
SUNDAY SCHOOL, 3:30 A. M.
WEDNESDAY, 8 P. M. Including Testimonials of Christian Science Healing.
Reading Room open daily from 9:30 A. M. to 4:30 P. M.; Sunday from 2:30 to 4:30 P. M. Corner Juniper and Fourth Streets. PUBLIC CORDIALLY INVITED.

SECKATARY HAWKINS

The Round-Up of the Red Runners. :: *By Robert Franc Schulkers*

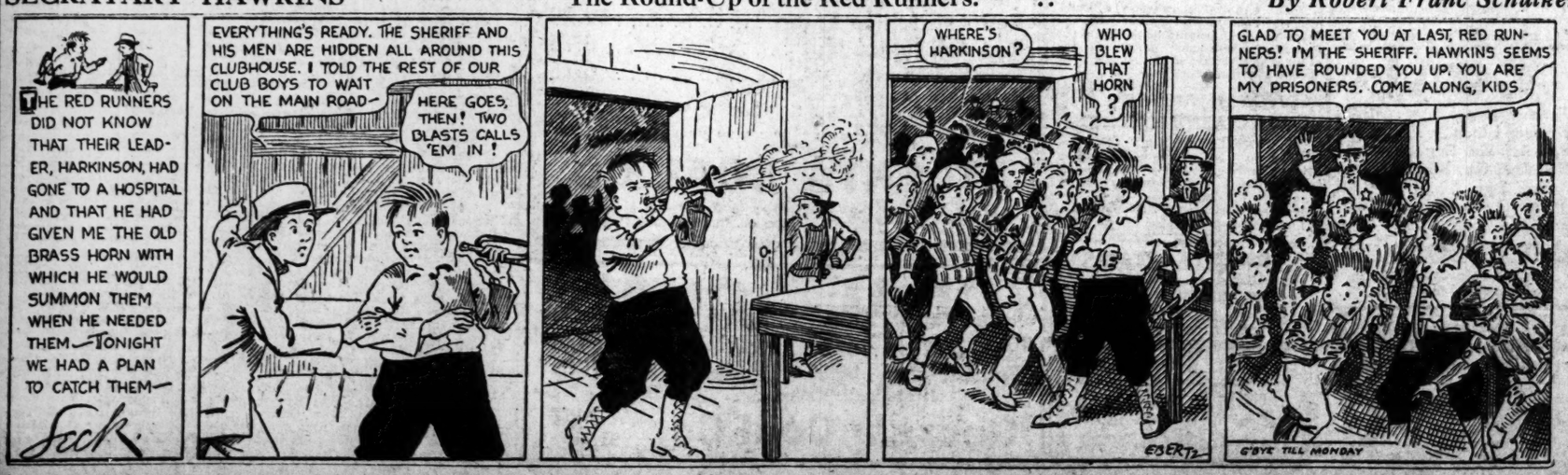
THE RED RUNNERS DID NOT KNOW THAT THEIR LEADER, HARKINSON, HAD GONE TO A HOSPITAL AND THAT HE HAD GIVEN ME THE OLD BRASS HORN WITH WHICH HE WOULD SUMMON THEM WHEN HE NEEDED THEM—TONIGHT WE HAD A PLAN TO CATCH THEM—
Seck.

News of the Churches

METHODIST.

EPWORTH METHODIST.
Rev. B. Frank, Pim, pastor, will preach at 10:50 a. m. on "World Winning," and at 7:30 p. m., "Others." Sunday school 9:30 a. m.; Epworth leagues, 6:30 p. m.

FIRST METHODIST.
Dr. S. T. Senter, pastor. Morning service 10:55, subject, "Transmitted Glory." Vesper service, subject, "A Vesper Invitation." Sunday school at 9:45 a. m. Leagues at 6:15 p. m.

LAKEWOOD METHODIST.
O. L. Kelley, pastor. Sunday school 9:30 a. m., preaching by the pastor at 11 a. m., subject, "The Keys of the Kingdom." Preaching service at 7:30, subject, "Training in the Kingdom."

BETHANY METHODIST.
Sewell Dixon, pastor. 11 a. m., "Thirsting for God;" 7:30 p. m., "The Poor Rich Fool." Sunday school 9:45 a. m. Epworth League 6:45 p. m.

DECATUR FIRST METHODIST.
Rev. Horace S. Smith, pastor. Sunday school, 9:30 a. m.; preaching at 11 a. m., subject, "Life to the Full;" at 7:30 p. m. the pastor will preach. Epworth League 6:30 p. m.

GLENN MEMORIAL METHODIST.
Wallace Rogers, pastor; Sunday school 9:30 a. m.; preaching at 11 a. m., by Dr. Paul W. Quillian, of Little Rock, Ark.

UNDERWOOD METHODIST.
Rev. J. K. Kelley, pastor; Sunday school 9:30 a. m.; League services 6:30 p. m., subjects, 11 a. m., "Jesus and the Outsiders;" 7:30 p. m., "The Promise of a Better Day."

KIRKWOOD METHODIST.
Paul Muse, pastor; Sunday school 9:30 a. m.; morning worship, 11 o'clock; evening service, 7:30 o'clock. Preaching by the pastor. Epworth Leagues 6:30 p. m.

MARY BRANNAN MEMORIAL METHODIST
Preaching 11 a. m. and 7:30 p. m., by pastor, Rev. C. B. McDaniel; Sunday school 9:30 p. m.; Junior church 11 a. m. Epworth League 6:30 p. m.

BETHEL METHODIST.
Rev. J. J. Blanks, pastor; Sunday school 10 o'clock; preaching 11 a. m. and 7:30 p. m., by the pastor. Epworth League at 6:45.

PATTILLO MEMORIAL METHODIST.
V. E. Lanford, pastor; 9:30 a. m., Sunday school; 11 a. m., sermon by the pastor, "Tithing;" 6:30 p. m., Epworth League; 7:30 p. m., sermon, "Home."

PEACHTREE ROAD METHODIST.
Richard J. Broyles, pastor. Sunday school 9:30 a. m., morning worship, 11 o'clock, pastor's subject, "A God Who Loves." Vespers 5 p. m., pastor's subject, "Two Men at Prayer."

ST. LUKE METHODIST.
Sunday school 9:45 a. m., morning service 11:15; Epworth League 6:40 p. m.; evening service 7:30 p. m. L. P. Webb, pastor.

INMAN PARK METHODIST.
Rev. Fred L. Glisson, pastor, preaches at 11 a. m. on "Going Forward," and at 7:30 p. m., on "What Is That in Thine Hand?" Sunday school 9:30 a. m. League 6:15 p. m.

NELLIE DODD METHODIST.
Rev. V. L. Bray, pastor. At 9:45, Sunday school; 11 a. m., sermon by pastor; 6:30 p. m., Epworth leagues; 7:30 p. m., Rev. T. M. Godbold.

MARTHA BROWN MEMORIAL.
Rev. H. L. Edmondson, pastor. Preaching, 11 a. m. and 7:30 p. m. Epworth League, 6:30 p. m. Sunday school, 9:30 a. m.

HAYGOOD MEMORIAL METHODIST.
Rev. J. W. O. McKibben, pastor, preaches at 11 a. m. and at 7:45 p. m. Sunday school, 9:30. Leagues at 6:45 p. m.

DRUID HILLS METHODIST.
Sunday school at 9:30 a. m. Dr. R. L. Russell, pastor, will preach both morning and vesper hour sermons; 10:50 a. m., "The Church Needs Room and More Room;" 5 p. m., "Decision." Epworth Leagues, 6 p. m.

EAST END METHODIST.
Preaching at 11 a. m. and 7:30 p. m. by the pastor, Rev. M. M. Maxwell. Sunday school, 9:30 a. m. Hi-League, 6 p. m. Senior League, 6:45 p. m. Choir, 7:30 p. m. Evening sermon subject, "Square Pegs in Round Holes."

PONCE DE LEON AVE. METHODIST.
William E. Craig, minister. Sunday school at 9:45 a. m. Worship, 11 a. m. Sermon, "Finding Out God's Secrets." Epworth league, 6:30 p. m.

CALVARY METHODIST.
At 11 o'clock the pastor, Rev. Irby Henderson, will preach on "Where Is Zebedee?" At 7:30 p. m., "The Way of the Transgressor is Hard." Leagues at 6:30 p. m. Sunday school, 9:30 a. m.

PARK STREET METHODIST.
At 9:30 a. m., Sunday school; 11 a. m. subject, "'Tis Motive That Counts;" 6:30 p. m., Epworth Leagues; 7:30 p. m. subject, "Bear Ye One Another's Burdens." Preaching by the pastor, Rev. Henry H. Jones.

WESLEY MEMORIAL METHODIST.
At 11 a. m. the pastor, Rev. J. E. Ellis, will speak on "The Kingdom of God in America;" at 7:30 p. m. on "The Kingdom in a Strange Land." Sunday school, 9:30 a. m. Epworth League, 6:15 p. m.

CAPITOL VIEW METHODIST.
Rev. Claude Hendrick, pastor, preaches at morning and evening services. At 9:45 a. m., Sunday school; 11 a. m., "Bring the Lost to Jesus;" 7:30 p. m., "The Sower and His Reward;" 6:30 p. m., Epworth Leagues.

ST. PAUL METHODIST.
Rev. Felton Williams, pastor. Rev. R. L. Ramsey, superintendent Fulton County High school, will preach at 11 a. m. At 7:30 p. m. there will be a Boy Scout service, with sermon by the pastor. Sunday school, 9:30. Leagues at 6:30.

ST. MARK METHODIST.
S. M. Burgin, pastor. At 9:30 a. m., Sunday school; 11 a. m., sermon by Dr. W. G. Cram, Nashville, Tenn.; 6 p. m., Epworth League and Hi-League; 7:30 p. m., kingdom extension service, addresses by Dr. W. G. Cram, Mrs. Frank Wells and W. Henry Smith.

STEWART AVENUE METHODIST.
Rev. Willis M. Jones, pastor. Sunday school, 9:30 a. m. Morning worship, 11 o'clock. Sermon by the pastor on "My Brother and I." Epworth league, 6:30 p. m. Song service, 7:30 p. m.

OAKLAND CITY METHODIST.
Peaching at 11 a. m. by M. M. Walraven, pastor. Professor Jere Wells will speak at 7:30. Sunday school, 9:30 a. m. Epworth League, 6:30 p. m.

PAYNE MEMORIAL METHODIST.
Rev. L. B. Linn, pastor, preaches at 11 a. m. and 7:30 p. m. Sunday school, 9:30 p. m. Epworth League, 6:30 p. m.

TRINITY METHODIST.
At 9:30 a. m., Sunday school; 11:30 a. m., "Daring the Depths," by Dr. Homer Thompson; 6:30 p. m., Junior League; 6:30 p. m., Senior league; 7:30 p. m., "Negative Goodness," Rev. D. C. Starnes.

BAPTIST.

FIRST BAPTIST.
Dr. Ellis A. Fuller, pastor. 10 a. m. Sunday school. 10:50 a. m. morning worship. 6:30 p. m. B. Y. P. U. 7:30 p. m. evening worship.

COLLEGE PARK BAPTIST.
William M. Sentell, pastor, preaches at 11 a. m. on "The Miraculous Birth." 7:30 p. m. on "The Supreme Quest." Sunday school 9:30 a. m. B. Y. P. U. 6:15 p. m.

EGAN PARK BAPTIST.
Morning service 11 o'clock. Subject, "The Man That Troubleth Israel." Sunday school 9:45 a. m. Evening worship 7 o'clock. B. Y. P. U. 5 p. m. Rev. J. F. Norton, pastor.

NORTH SIDE PARK BAPTIST.
Paul M. Gillam, pastor. Bible school 10 a. m. Worship at 11 a. m. Subject, "The Cause and Curse of Life's Reverses." B. Y. P. U. 6:30 p. m. Evening service 7:30 o'clock. Subject, "How Will You Die?"

GRANT PARK BAPTIST.
Rev. E. M. Altman, pastor. At 11 a. m. Dr. Aquila Chamlee, president of Bessie Tift College, Forsyth, will preach. At 7:30 p. m. sermon by the pastor. Sunday school 9:30 a. m. B. Y. P. U. meet 6 p. m.

VIRGINIA AVE. BAPTIST.
James M. Long, pastor. Bible school 9:30 a. m. Morning worship 11 o'clock. Subject, "People Called Christians." B. Y. P. U. 6:30 p. m. Evening worship 7:30 o'clock. Subject, "Gideon's Band."

SECOND BAPTIST.
Morning worship 11 o'clock. Subject, "The Churches and Christian Education," by Pastor E. M. Poteat. Evening worship 7:30 o'clock. Subject, "Who Is the Greatest Man?" by pastor.

PONCE DE LEON BAPTIST.
Luther Rice Christie, pastor. 11 a. m. "The Great Explanation." Young People's Training Service 6 to 6:30 p. m. 7:30 p. m. worship hour.

OAKLAND CITY BAPTIST.
Adiel Jarrett Moncrief, Jr., pastor. At 10 a. m., Bible school; 11 a. m., morning worship; subject, "The Doctrine of Perseverance of Saints;" 7 p. m., Young People's Unions; 7:30 p. m., evening service. Dr. John D. Freeman, Mercer University, will speak.

COLONIAL HILLS BAPTIST TABERNACLE
Morning service 11 o'clock. Night service 7:30 o'clock. The pastor, the Rev. Alfred Pullen, will speak.

CAPITOL AVENUE BAPTIST.
Dr. W. H. Major, pastor, will speak at both hours Sunday. At 7:30 p. m., "How I May Know I Am Saved." Bible school 9:30 a. m. B. Y. P. U. 6 p. m.

CAPITOL VIEW BAPTIST.
W. Lee Cutts, pastor. At 11 a. m. Dr. John D. Freeman, of Mercer University, will speak on "Christian Education." At 7:30 p. m. the pastor will preach. Bible school, 9:30 a. m.; B. Y. P. U., 6:15 p. m.

GORDON STREET BAPTIST.
At 10 a. m., Bible school; 11 a. m., "The Seventh Commandment;" 6:15 p. m., B. Y. P. U.'s; 7:30 p. m., "The Eighth Commandment."

WEST MERRITTS AVENUE.
Rev. H. J. Aycock, pastor. Sunday school, 9:30 a. m.; 11 o'clock, "The Seven Utterances of Jesus While on the Cross;" 7 o'clock, "The Chosen of the Lord."

CENTRAL BAPTIST.
Rev. R. C. Huston, pastor. Bible school, 9:30 a. m.; 11 a. m., sermon by the pastor; 6 p. m., B. Y. P. U.; 7:30 p. m., evangelistic services.

NORTH ATLANTA BAPTIST.
Sunday school, 9:30 a. m.; preaching, 11 a. m., "Christian Life;" B. Y. P. U., 6:15 p. m.; preaching, 7:30 p. m., "His House Fell." Rev. G. C. Light, pastor.

FORTIFIED HILLS BAPTIST.
"Choosing a Husband" will be the subject of Dr. W. P. Hines at 7:30 p. m. Morning subject, "The Baptism of the Holy Ghost." Sunday school at 10 a. m. B. Y. P. U. 6:30 p. m.

THIRD BAPTIST.
Sunday school at 10 a. m. B. Y. P. U. at 6:30 p. m. Preaching at 11 a. m. and 7:30 p. m. by pastor, J. A. Bonner.

KIRKWOOD BAPTIST.
J. L. Jackson, pastor, will preach at 11 a. m. and 7:30 p. m. Sunday school, 9:30 a. m.; B. Y. P. Y., 6:15 p. m.

PRESBYTERIAN.

PEACHTREE ROAD PRESBYTERIAN.
Rev. R. W. Oakey, pastor, will preach at 11 a. m. on "Prophets—True and False," and at 7:30 p. m. on "Bread and Forgiveness." Sunday school, 9:30 a. m. Christian Endeavor, 6 p. m.

ROCK SPRINGS PRESBYTERIAN.
Rev. I. T. Hawks, pastor, will preach on "The Power of the Gospel" at 11 a. m. and on "Christ Among the Grapevines" at 7:30 p. m.

COVENANT PRESBYTERIAN.
Rev. Herman L. Turner, minister. Sunday school, 9:30 a. m. Morning service, 11 o'clock; subject, "Thunder of Angels." Evening service, 7:30 o'clock; subject, "Thorns or Flowers." Young People's Society, 6:30 o'clock.

NORTH AVENUE PRESBYTERIAN.
Rev. Richard Orme Flinn, pastor. Rev. George A. Guille, D. D., will speak at 11 a. m. Dr. Flinn will preach at 7:30 p. m. Sunday school at 9:30 a. m. Young People's meetings, 6:15 p. m.

FIRST PRESBYTERIAN.
Morning worship, 11 o'clock; sermon, "I Am Done With Childish Days," Dr. Lyons. Service, 5 p. m.

WEST END PRESBYTERIAN.
E. L. Flanagan, pastor. Morning worship, 11 o'clock. Evening worship, 7:30 o'clock. Sunday school, 9:40 a. m. Young People's leagues, 6:30 p. m.

WOODLAWN PRESBYTERIAN.
Dr. S. A. Cartledge, of Columbia Seminary, will preach at 11 a. m. and 7:30 p. m. Sunday school, 9:30 a. m. Young People's League, 6:30 p. m.

GORDON STREET PRESBYTERIAN.
Rev. Harold Shields, pastor, preaches at 11 a. m. on "A New Testament Standard" and 7:45 p. m., "Garments of White." Sunday school, 9:30 a. m. Christian Endeavor at 6:30 p. m.

WESTMINSTER PRESBYTERIAN.
Bible school, 9:30 a. m. Morning worship, 11 o'clock. Evening worship, 7:30 o'clock. Rev. George W. Sheffer, of California, Mo., will occupy the pulpit at both services. Christian Endeavor at 6:30 p. m.

PRYOR STREET PRESBYTERIAN.
The pastor, Rev. Lawrence A. Davis, will preach at 11 a. m. on "Exalting Demands" and at 7:30 o'clock on "A Gracious Invitation." Sunday school, 9:30 a. m. Christian Endeavor at 6:30 p. m.

MORNINGSIDE PRESBYTERIAN.
Dr. Rev. Carl W. McMurray, pastor, will preach at 11 a. m. and 7:45 p. m. Sunday school, 9:45 a. m. Young People's League, 6:30 p. m.

DECATUR PRESBYTERIAN.
Dr. D. P. McGeachy, pastor. 11 a. m., "Have We Learned Anything?" 3 p. m., DeKalb County Training school. 7:30 p. m., temperance mass meeting.

CENTRAL PRESBYTERIAN.
Rev. Stuart R. Oglesby, D. D., pastor, will preach at 11 o'clock on "Echoes From the World Congress" and at 5 o'clock on the "Lord's Prayer." Sunday school, 9:30 a. m. Young People's meetings, 6 p. m.

OAKHURST PRESBYTERIAN.
Rev. Claude H. Pritchard, pastor. Sabbath school, 9:30 a. m. The pastor will preach at 11 a. m. on "The Purpose of Our Revival." At 7:30 p. m. on "The Praying Christ." Young People's leagues at 6:30 p. m.

CHRISTIAN.

PEACHTREE CHRISTIAN.
Church school 9:30 a. m. Morning worship 10:55 o'clock. Sermon by Rev. Burns on "The Cannibalism of Unbelief." Evening bells service 5 o'clock.

LONGLEY AVENUE CHRISTIAN.
Duke C. Jones, minister. Morning worship at 11 a. m. Sermon: "Three Men Who Received." Evening worship 7:30 p. m. Sermon: "Becoming a Follower of Christ." Bible school 10 a. m. Christian Endeavors 2:30, 6:30 and 6:45 p. m.

WEST END CHRISTIAN.
Gerald Culberson, pastor, preaches at 11 a. m. on "Vessels Unto Honor," and at 7:30 p. m. on "One Way of Doing Good." Bible school 9:45 a. m. Christian Endeavor 6:30 p. m.

FIRST CHRISTIAN.
Rev. C. R. Stauffer, minister. Morning worship 11 o'clock. Sermon: "Foundations Tested." Bible school 9:30 a. m. Christian Endeavor 6:15 p. m. Night service 7:30 o'clock.

GROVE PARK CHRISTIAN.
E. A. Miller, minister. Bible school 9:30 a. m. "The Lord's Supper," 11 a. m. Christian Endeavor 6:30 p. m. Sermon at 7:30 p. m. by pastor.

CAPITOL VIEW CHRISTIAN.
Bible school 9:30 a. m. Morning worship 11 o'clock, sermon on "The Man Who Would Not Take a Stand." Christian Endeavor 6:30 p. m. Sermon at 7:30 p. m. "Qualifications of a Husband."

GRANT PARK CHRISTIAN.
Bible school 9:45 a. m. Morning worship 11 o'clock; sermon by C. W. Towery. Christian Endeavor 6:30 p. m. Sermon at 7:30 p. m. by J. A. Harpe.

EAST POINT CHRISTIAN.
Dr. A. R. Adams, minister. Bible school 9:45 a. m. Sermon 10:45 a. m. Young people's meeting 6:45 p. m. Sermon 7:30 p. m. Subject: "What Must the Churches Do To Be Saved?"

EPISCOPAL.

ST. LUKE'S EPISCOPAL.
Rev. N. R. High Moor, rector: Rev. Ernest Risley, assistant rector. Holy communion 8 a. m. Church school 9:30 a. m. Morning sermon 11 o'clock, "Sincere Action," by rector. Vespers and lecture 5 p. m., "The Trinity, Chiliasm," by Rev. Risley. Junior Service League 6 p. m.

CHURCH OF OUR SAVIOUR.
Rev. Woolsey E. Couch, rector. Holy communion 8 a. m. Church school 9:30 a. m. Sermon by rector at 11 a. m.

CHURCH OF THE HOLY COMFORTER.
Evening sermon 8 o'clock. Holy communion 11 a. m. Rev. Horace R. Chase, rector.

ST. JOHN'S.
Sunday school 9:45 a. m. No morning service. Young People's League 7 p. m. Evening sermon 8 o'clock. Rev. Horace R. Chase, M. A.

ST. PHILIP'S CATHEDRAL.
Rev. H. J. Mikell, D. D., LL. D., bishop. Rev. Raimundo de Ovies, dean. Rev. William S. Turner, B. D., canon. Holy communion 8 a. m. Church school 9:30 a. m. Morning sermon by Dean de Ovles.

CHURCH OF THE INCARNATION.
The Rev. G. W. Gasque, D. D., rector. Holy communion 7:30 a. m. Church school 9:30 a. m. Morning sermon by the rector 11 o'clock. Evening sermon at 7:30 o'clock. Young People's Service League 6:30 p. m.

CHURCH OF THE EPIPHANY.
Rev. Russell K. Smith, rector. Holy communion 7:30 a. m. Church school 9:30 a. m. Morning sermon 11 o'clock. Young People's Service League 5:30 p. m. No evening service.

ALL SAINTS CHURCH.
Rev. W. W. Memminger, rector. Holy communion 8 a. m. Church school 9:30 a. m. Morning prayer and sermon 11 o'clock. Special service 5 p. m. Young People's Service League 6 p. m.

CHURCH OF CHRIST.

EAST POINT CHURCH OF CHRIST.
Bible school 9:45 a. m. Preaching 11 a. m. and 7:30 p. m. Sermons by Hugh E. Garrett. Young people's class 6:15 p. m.

WEST END CHURCH OF CHRIST.
H. C. Hale, minister. Services at 11 a. m. and 7:30 p. m. conducted by the minister. Bible study 9:45 a. m.

SEMINOLE AVENUE CHURCH OF CHRIST.
B. C. Goodpasture, minister. Services at 11 a. m. and 7:30 p. m. Preaching by minister. Bible study 9:45 a. m.

CHRISTIAN SCIENCE.

FIRST CHURCH OF CHRIST, SCIENTIST.
Regular services at 11 a. m. and 5:30 p. m. Subject: "Mind." Sunday school at 11 a. m. Wednesday evening meet, including testimonials of Christian Science healing, at 8 o'clock.

SECOND CHURCH OF CHRIST, SCIENTIST
Regular services 11 a. m. and 8 p. m. Subject: "Mind." Sunday school at 9:30 a. m. Wednesday evening meeting, including testimonials of Christian Science healing, at 8 o'clock.

CHISTIAN SCIENCE SOCIETY OF DECATUR.
Regular services at 11 a. m. Subject: "Mind." Sunday school at 9:30 a. m. Wednesday evening meeting, including testimonials of Christian Science healing, at 8 o'clock.

LUTHERAN.

CHURCH OF THE REDEEMER.
Rev. John L. Yost, pastor, will preach at 11 a. m. and 5 p. m. Bible school, 9:45 a. m. Luther Leagues, 6:45 p. m.

ST. JOHN'S EVANGELICAL LUTHERAN.
Rev. H. A. DeWald, pastor. The Rev. H. N. Auler, chairman of the mission conference in Honduras, will speak at 11 a. m. and 7:30 p. m. Sunday school, 9:30 a. m.

GRACE LUTHERAN.
Rev. Theo G. Ahrendt, pastor, preaches at 11 a. m. on "Jesus the Vine." Sunday school, 10 a. m.

CONGREGATIONAL.

CENTRAL CONGREGATIONAL.
Dr. Witherspoon Dodge, minister. Radio service over WGST at 10 o'clock. Subject, "Why Mr. Darrow Is an Agnostic." Church service at 11. Subject, "How and Where to Find Happiness?"

UNITED CONGREGATIONAL.
Rev. W. T. McElveen, pastor. At 10 a. m., church school; 11 a. m., worship with sermon on "Eliminating Prejudices."

OTHER CHURCHES.

WEST END PENTECOSTAL.
Sunday school 9:45 a. m. Preaching 11 a. m. by Mrs. T. F. Reed. Praise service 3 p. m. Service League 6:45 p. m. Preaching 7:30 p. m. by Dewey Lewis.

FIRE BAPTISED CHURCH.
Rev. Daisy Fowler preaching a revival series.

CHURCH OF THE NAZARENE.
Rev. Oscar Hudson will preach at 10:45 a. m. Subject: "Salt." Mrs. Nettie Hudson will preach at 7:30 p. m. Sunday school 9:30 a. m. N. Y. P. S. 6:30 p. m.

APOSTOLIC ASSEMBLY.
Paul T. Barth, pastor. Sunday school 9:30 a. m. Pentecostal Young People's League 6:30 p. m. Service at 11 a. m. and 7:30 p. m.

PENTECOSTAL MISSION.
Preaching at 3 p. m. and 7:30 p. m. Rev. B. T. Mingledorff, pastor.

CHURCH OF GOD.
Rev. A. T. Rowe, pastor. Sunday school 9:45 a. m. Preaching at 11 a. m. and 7:30 p. m. Young people's meeting at 6:30 p. m.

ATLANTA PRIMITIVE BAPTIST.
Services 11 a. m. and 7:30 p. m. Preaching by the pastor, Elder William H. Crouse, of Statesboro, Ga.

CENTENARY METHODIST PROTESTANT
Rev. A. G. Lynch, pastor, preaches at 11 a. m. on "Temptation and Deliverance," and at 7:30 p. m. on "What We Are To Do." Sunday school 9:45 a. m. Christian Endeavor 6:30 p. m.

BETHANY PRIMITIVE BAPTIST.
Preaching at 7:30 p. m. by Elder J. A. Mounces, pastor.

GLAZNER MEMORIAL PRIMITIVE BAPTIST.
Church services 10:30 a. m. and 7:30 p. m. Preaching by the pastor, Elder W. W. Riner.

CALL JA. 1268
CITY COAL CO.
Best Red Ash Lump.....$7.25
Best Red Ash Egg.....6.75
Furnace Lump.....6.75
Furnace Nut.....6.25
Half Tons.....$3.50 and 3.75
BOX OF KINDLING FREE

Office of the Constructing Quartermaster, Ft. Oglethorpe, 1225 James Bldg., Chattanooga, Tenn. Sealed proposals in triplicate will be received at the above office until 10:00 A. M., February 24, 1931, and then opened for the construction of a Caretakers Quarters and Comfort Station in Point Park, Lookout Mountain. Further information on request.

COAL
Furnace Egg.....$6.00
Furnace Block.....6.50
Red Ash Ky. Egg....6.50
Red Ash, Ky. Block..7.00
½ Ton Egg.....3.50
½ Ton Block.....3.75
Supreme Coke.....7.50
CHILES COAL CO.
North Side—MA. 1151
West End—MA. 4932

AUSTRALIA
SUVA.
HONOLULU. NEW ZEALAND
The Well-Equipped Royal Mail Steamers Sail from Vancouver, B. C.
"AORANGI".....Mar. 4, Apr. 29, Aug. 19
"NIAGARA".....Apr. 1, May 27, July 22
"MONOWAI".....June 24
For fares, etc., apply Can. Pac. Railway, Suite 1017 Hesley Bldg., cor. Forsyth and Walton Sts., or to the Canadian Australasia Line, 909 W. Hastings St., Vancouver, B. C.

ALABAMA BILL SEEKS TO BAR STINK BOMB

MONTGOMERY, Ala., Feb. 20.—(AP)—Practical jokers are to have their range cut down in Alabama—at least so far as the "stink bomb" goes.

Representative Culver, of Etowah, today introduced a bill in the house to make the possession, sale, manufacture or giving away of a "stink bomb" or a similar device a felony with punishment fixed at from one to five years in prison.

The Etowah representative said Gadsden people were particularly interested in the passage of the bill since the explosion of such a bomb had created a near panic in a theater there a few months ago.

ACTION ON MEYER NOMINATION DELAYED

WASHINGTON, Feb. 20.—(AP)—Action on the nomination of Eugene Meyer to be governor of the federal reserve board was deferred again by the senate today because of the absence of Senator Brookhart, opponent of confirmation.

PRIVATE LOANS
On Diamonds, Watches and Jewelry
W. M. LEWIS & CO.
4TH FLOOR PETERS BLDG.

BEST GRADE KENTUCKY BLOCK COAL $7.25 | BEST NUT.....$6.75
Pay Cash and Save the Difference
Cash Coal Co. MAIN 1899

SCHOOLS OF DECATUR TO RECEIVE $92,500

Budget Approved by City Commission Subject to Approval at Hearing.

A total of $92,500 was voted for the use of Decatur schools during 1931 by the city commission in executive session Friday night, when the city's budget for the year, involving approximately $400,000,000, was drawn up.

Representatives of the board of education appeared before the commission and asked for $92,500 from the city, funds for the remainder of the schools' operating expenses to come from the state. The sum represents the maximum amount allowable under the city charter.

The adoption of the 1931 budget for the city, Friday night, is subject to a public meeting, which will be held March 20. Prior to this meeting the budget is to be printed in pamphlet form and distributed to the public. These pamphlets will be ready by the first of next week, stated Mayor Scott Candler.

MORTUARY

WILLIAM KNOWLTON.
Rites for William Vurney Knowlton, 48, of 1474 Marietta road, employe of the Southern railroad, who died at a private hospital Thursday, will be held Sunday at Spring Hill. Interment will be in Greenwood cemetery.

JACK CORNETT.
Services for Jack Cornett, 31, who died Wednesday in Fort Worth, Texas, will be held at 2 o'clock Sunday afternoon at the residence of his brother, Ray Cornett, 745 Meldrum street, N. W. Interment in charge of Harry G. Poole, will be in Sweetwater cemetery.

MRS. W. H. DUREN.
Final rites for Mrs. W. H. Duren, 36, who died Thursday night at her residence at Decatur, will be conducted at 11 o'clock this morning at the Wesley Chapel church. Interment will be in Panthersville cemetery.

JOHN J. CAMPBELL.
Last rites for John James Campbell, 78, who died Thursday at his residence in Bey Hill, will be held at 2 o'clock this afternoon at the Owl Rock Methodist church. Interment in the churchyard.

J. T. DAVIS.
J. T. Davis, of 1076 McMillan street, N. E., died Friday night at his residence. He is survived by two daughters, Mrs. J. J. Sandfer and Mrs. L. C. Daniel, of Locust Grove; three sons, W. O. and J. F. Davis, of Locust Grove, and H. O. Davis, of Atlanta; six sisters and three brothers. Arrangements will be announced later by H. M. Patterson & Son.

JOHN BINGHAM.
John Bingham, 351 Pryor street, died Friday morning at a private hospital. Arrangements will be announced later by Ed Bond & Condon.

MRS. KATIE M. LAMB.
Mrs. Katie M. Lamb, 345 Langhorne street, S. W., died at private hospital Friday night. Funeral arrangements will be announced later by Sam Greenberg & Co.

COLUMBUS BRADFORD.
Rites for Columbus Bradford will be held at 11 o'clock Sunday morning at the Lakewood Heights Baptist church, with the Rev. A. L. Flury officiating. Interment will be in Prospect churchyard, near Lawrenceville.

PETE MITCHELL.
Services for Pete Mitchell will be held at 3 o'clock Sunday afternoon at the Greek Orthodox Christian church. Interment will be in West View.

JAMES B. FARR, SR.
Final services for James B. Farr, Sr., 81, who died Thursday at his residence, 46 Twelfth street, N. W., were conducted at 2 o'clock Friday afternoon at the chapel of Barclay & Brandon with the Rev. L. R. Christie officiating. Burial was in West View.

WALTER B. LINCH.
Funeral services for Walter B. Linch, 53, of Virginia avenue, College Park, who died Wednesday night at a local hospital, will be held at 2 o'clock this afternoon at the chapel of Barclay & Brandon with the Rev. W. M. Albert officiating. Interment will be in Hollywood cemetery.

MRS. J. W. MOORE.
Mrs. J. W. Moore, 24, died Friday at the residence, 1625 Boulevard, N. E., and services will be conducted at 11 o'clock this morning at the residence. She is survived by her husband, her mother, a sister and a brother.

MRS. SARAH JANE POWELL.
Mrs. Sarah Jane Powell, 82, died Thursday at the residence, 208 Sycamore street, Decatur. She is survived by three sons, two daughters and a brother. Arrangements will be announced later by A. S. Turner.

MRS. M. T. CROUCH.
Mrs. M. T. Crouch, 83, of Gay, Ga., died Friday morning at the home of her daughter, Mrs. E. C. Thrash, on Boulder drive. She is survived by two other daughters, three sons, three brothers and a grandson. Rites will be conducted at 11 o'clock this morning at the Gay Baptist church. Interment will be in the Gay cemetery.

MRS. EMMA JONES LONGINO.
Mrs. Emma Jones Longino, 78, died Friday morning at the residence, 109 East John Calvin avenue, College Park. She is survived by nine sons, and two brothers. Services will be held at 3 o'clock this afternoon at the First Methodist church, College Park, with the Rev. Irby Henderson officiating. Interment will be in College Park cemetery.

C. W. PUCKETT.
Funeral services for C. W. Puckett, 27, of 1687 Howell Mill road, who died Thursday night at a private hospital from burns received shortly before Christmas, while working on a truck of the Southern Dairies, will be conducted at 11 o'clock Monday morning at the chapel of Harry G. Poole. The Rev. W. S. Pruitt will officiate. Interment will be in the Longstreet Baptist churchyard, near Cumming, Ga. He is survived by his widow, three daughters, Juanita, Christine and Norma Puckett; his mother, Mrs. J. W. Puckett, and his grandfather, W. H. D. Puckett, of Cumming.

CHURCHES TO AID RELIEF FOR POOR

City-Wide Appeal Will Be Broadcast From Pulpits Sunday.

Appeals on behalf of Atlanta's hungry, homeless and sick unemployed will be made in local churches at Sunday's services by outstanding laymen, under plans laid by the Atlanta better business commission, of which Samuel C. Dobbs is chairman.

"Atlanta's unemployment relief program has reached a crisis," said Mr. Dobbs Friday. "Hoped for improvement in the emergency situation since the first of the year has failed to materialize. On the contrary, the demands upon the emergency relief committee have steadily increased each week.

"I am asking the citizens of Atlanta to put the indigent and suffering poor on their pay rolls until the present situation is over. We have registered now at our headquarters, 85 Poplar street, 13,211 persons who are dependent upon us for food, fuel and medicine—a great many of them are sick," Mr. Dobbs said.

Weekly checks from those who can afford to give are requested by Mr. Dobbs. At least $5,000 a week is necessary to take care of the situation properly. Two thousand letters asking for contributions have been mailed by Mr. Dobbs. The letters explain, "I do not wish to draw an extreme picture, but I do not hesitate to tell you that a fire is smoldering in the community, which, while it can be quenched through prompt and adequate relief, must not be allowed to grow in its menace. Common sense as well as humanity demand that the situation be met promptly and adequately."

The unemployment relief situation cannot be thrown upon the already burdened Community Chest, as that organization is geared to do its ordinary work, and since last fall has been having to carry an increasing extra load, Mr. Dobbs said.

"The situation exists. There is no doubt of that. I do not feel that Atlanta is any worse off than other cities, but we must meet our local situation and meet it with real money," said Mr. Dobbs. "People who can ill afford to give have been sending in their checks for $5, setting a splendid example for those who can and should give freely."

DAGUE SAID SEEKING TO SAVE GUNWOMAN

PITTSBURGH, Feb. 20.—(AP)—The Sun-Telegraph says Walter Glenn Dague today was reported to be writing a confession designed to save Irene Schroeder from the electric chair in which both are under sentence to die next Monday for the killing of a state highway patrolman.

Card of Thanks.

We wish to express our sincere thanks to our many friends for the sympathy, beautiful floral offerings and the use of the cars during the recent loss of our son and brother, Eugene Flake.
Mr. and Mrs. W. A. Flake and Children.

Funeral Notices

WILSON—Master Edward Wilson died at a private sanitarium Friday evening. The remains were removed to the funeral home of Blanchard Bros. 1088 Peachtree St., N. E. Funeral arrangements will be announced later.

ANDREWS—Mrs. S. W. Andrews, 39 years of age, died at a local hospital. Surviving are husband, one son, two daughters, father, two sisters and two brothers. The remains are at the chapel of Awtry & Lowndes Co. Funeral arrangements will be announced later.

McCAFFREY—Mrs. Lonette McCaffrey died Friday evening at the residence, 656 Spring St., N. E., in her 33rd year of age. She is survived by her husband, Mr. L. McCaffrey; one son, Richard Teichmann; father and mother, Mr. and Mrs. H. L. Simmons; four sisters, Mrs. F. A. Shields, Mrs. C. H. Landrum, Miss Ruby Simmons and Miss Alma Simmons; two brothers, Mr. J. D. Simmons and Mr. S. J. Simmons. The remains were removed to the parlors of J. Austin Dillon Co. Funeral and interment will be announced later.

TO WHOM IT MAY CONCERN:
B. M. Clay is no longer connected with the Atlanta Manufacturing Co., Inc., after this date. B. M. CLAY.

H-4214 Joy's Flowers
LET US ARRANGE YOUR MESSAGE

PROFESSIONAL CARDS
Albert Howell — Hugh Howell
Arthur Heyman — Herman Heyman
Mark Bolding — W. P. Bloodworth
HOWELL, HEYMAN & BOLDING
Lawyers
506 to 520 Connally Bldg. Atlanta, Ga.

PRINTING
LITHOGRAPHING—ENGRAVING
OFFICE SUPPLIES
Foote & Davies Co.
PHONE WALNUT 4600 PRYOR AND AUBURN

MONEY
At lowest interest rates on improved North Side and new South Side properties.
HAAS & HOWELL
HAAS-HOWELL BUILDING WALNUT 3111

Red Ash Jellico Lump.....$7.25
Red Ash Jellico Nut.....6.75
Furnace Lump.....6.75
Furnace Nut.....6.25
Republic Coke.....7.75
ATLANTA COAL CO.
WAlnut 6521 We Deliver to East Point, College Park, Hapeville, Buckhead and Decatur.

COAL---COAL
Red Ash Lump..$7.00 Red Ash Egg...$6.50
Furnace Lump..$6.50 Furnace Egg....$6.00
Best Grade Coke.....$7.00
Georgia Coal Co. WALNUT 9155

Funeral Notices

BINGHAM—Mr. John Bingham, of 351 Pryor street, died Friday morning at a private sanitarium. Funeral arrangements will be announced later by Ed Bond & Condon Co.

KROEG — Mr. Charles William Kroeg, Sr., died Friday evening at a private sanatorium in the 71st year of his age. He is survived by one son, Mr. Charles William Kroeg, Jr.